

Demographics and Automation*

Daron Acemoglu
MIT and CIFAR

Pascual Restrepo
Boston University

January 2021

Abstract

We argue theoretically and document empirically that aging leads to greater (industrial) automation, because it creates a shortage of middle-aged workers specializing in manual production tasks. We show that demographic change is associated with greater adoption of robots and other automation technologies across countries and with more robotics-related activities across US commuting zones. We also document more automation innovation in countries undergoing faster aging. Our directed technological change model predicts that the response of automation technologies to aging should be more pronounced in industries that rely more on middle-aged workers and those that present greater opportunities for automation and that productivity should improve and the labor share should decline relatively in industries that are more amenable to automation. The evidence supports all four of these predictions.

Keywords: aging, automation, demographic change, economic growth, directed technological change, productivity, robots, tasks, technology.

JEL Classification: J11, J23, J24, O33, O47, O57.

*We thank Dirk Krueger, Valerie Ramey, four anonymous referees and participants at the AEA Meetings, Brown University, the NBER Summer Institute and the Toulouse Network of Information Technology for comments and suggestions. We also thank Eric Donald, Giovanna Marcolongo, Mikel Petri, Joonas Tuhkuri and Sean Wang for excellent research assistance, and Google, Microsoft, the Sloan Foundation, the Smith Richardson Foundation, and the Toulouse Network on Information Technology for generous financial support.

1 INTRODUCTION

Automation and robotics technologies are poised to transform the nature of production and work, and have already changed many aspects of modern manufacturing (e.g., Brynjolfsson and McAfee, 2012, Ford, 2016, Graetz and Michaels, 2018, Acemoglu and Restrepo, 2020). The most common narrative sees automation as the natural next step in the technological developments based on the silicon chip (Brynjolfsson and McAfee, 2012). Though there is undoubtedly some truth to this narrative, we argue that it ignores another powerful driver of automation: demographic change. Indeed, automation technologies have made much greater inroads in countries with more rapidly aging populations. For example, the number of industrial robots per thousand of industrial workers in the US stands at 8.4 in 2014, while the same number is considerably higher in countries undergoing rapid demographic change, such as Japan (13.8), Germany (17.1) and South Korea (19.7).¹ Similarly, the United States lags behind Germany and Japan in the production of robots—a single major producer of industrial robots is headquartered in the United States, compared to six in each of Germany and Japan (Leigh and Kraft, 2018).

In this paper, we advance the hypothesis that the development and adoption of robots and other industrial automation technologies have received a big boost from demographic changes in several countries, most notably Germany, Japan and South Korea. In fact, aging alone accounts for close to a half of the cross-country variation in the adoption of robots and other automation technologies. This is not because of automation in services in aging societies—our focus is on the manufacturing sector and industrial automation and we do not find similar effects of aging on other technologies. Rather, we document that this pattern reflects the response of firms to the relative scarcity of middle-aged workers, who typically perform manual production tasks and are being replaced by robots and industrial automation technologies.

We start with a simple model of technology adoption and innovation to clarify how demographic change affects incentives to develop and use automation technologies. We assume (and later empirically document) that middle-aged workers have a comparative advantage relative to older workers in manual production tasks, which require physical activity and dexterity, and document that demographic changes that reduce the ratio of middle-aged to older workers increase labor costs in production, and encourage the adoption and development of automation technologies.² This effect is predicted to be particularly pronounced in industries that rely more on middle-aged workers and those that have greater technological opportunities for automation. Aging-induced automation can also undo some of the adverse economic consequences of demographic change.

The bulk of the paper investigates these predictions empirically. Our results point to a sizable impact of aging on the adoption of robots and other automation technologies. We first use country-level data on the stock of robots per thousand workers between 1993 and 2014 from the International Federation of Robotics (IFR) and document a strong and robust association between aging—measured as an increase in the ratio of workers above 56 to those between 21 and 55—and robot

¹Industrial employment, from the ILO, comprises employment in manufacturing, mining, construction and utilities, which are the sectors currently adopting industrial robots.

²Throughout, by “middle-aged” we refer to middle-aged and younger workers.

adoption. We also confirm that, consistent with theoretical expectations, it is not past but current and future demographic changes that predict robot adoption.

These correlations are not driven by reverse causality or omitted characteristics (such as human capital or labor market institutions). We estimate a very similar pattern when we instrument demographic changes by past fertility, thus purging aging from the response of immigration and emigration to technological changes, and show that the relationship between demographic change and robot adoption is not mediated by and is robust to controlling for changes in educational attainment and female labor force participation.

The effects we estimate are sizable. Aging alone explains about 35% of the cross-country variation in robot adoption. A 10 percentage point increase in our aging variable is associated with 1.6 more robots per thousand workers—compared to the average increase of 3 robots per thousand workers observed during this period. This magnitude suggests, for instance, that if the United States had the same demographic trends as Germany, the gap in robot adoption between the two countries would be 50% smaller.

The effects of demographic change on technology are not confined to robotics. Using bilateral trade data, we show a similar relationship between aging and a number of other industrial automation technologies (such as numerically controlled machines, automatic welding machines, automatic machine tools, weaving and knitting machines, and various dedicated industrial machines). Also reassuring for our overall interpretation—that the patterns we are uncovering are related to the substitution of automation technology for middle-aged workers in production tasks—we verify that there is no effect of aging on technologies that appear more broadly labor-augmenting (such as manual machine tools and non-automatic machines as well as computers).

Our theory predicts an equally strong relationship between demographics and *innovation* in automation technologies. Using data on exports and patents, we provide evidence that countries undergoing more rapid demographic change are developing and exporting more automation technologies. Once again, there is no similar relationship between demographic change and exports or patents for other types of technologies. Our export results further show that automation technologies developed in rapidly-aging countries are spreading to the rest of the world.

We also estimate the effects of aging on robot adoption at the commuting zone level in the US. Though we do not have data on investments in robots for commuting zones, we use Leigh and Kraft’s (2018) data on the location of robot integrators as a proxy for robotics-related activity. Because integrators specialize in installing, reprogramming and maintaining industrial robots, their presence indicates robot adoption in the area. Using this measure, we document a positive relationship between demographic change and robot adoption across US local labor markets.

Other predictions of our theoretical framework receive support from the data as well. First, consistent with our theoretical approach, we document that automation is directly substituting for production/blue-color workers, which are disproportionately middle-aged. Second, we show that, as in our theory, the response of robot adoption to demographic change is more pronounced in industries that rely more on middle-aged workers and that present greater opportunities for automation. Finally, again consistent with our theory, we estimate a positive impact of demographic change on labor productivity and a negative impact on the labor share in industries that are most

amenable to automation.

Our paper is related to several lines of work. The first is a literature estimating the implications of automation on labor markets. Early work (e.g., Autor, Levy and Murnane, 2003; Goos and Manning, 2007; Michaels, Natraj and Van Reenen, 2014; Autor and Dorn, 2013; Gregory, Salomons and Zierahn, 2016) provides evidence that automation of routine jobs has been associated rising wage inequality and shrinking middle-skill occupations. More recently, Graetz and Michaels (2018) and Acemoglu and Restrepo (2020) estimate the effects of robot adoption on employment, wages and productivity. Our work differs from these papers since, rather than the implications of automation, we focus on its determinants.

Second, a growing literature emphasizes the potential costs of aging, arguing that it leads to slower economic growth (e.g., Gordon, 2016) and can cause aggregate demand shortages and secular stagnation (see the essays in Baldwin and Teulings, 2014). We differ from this literature by focusing on the effects of demographic changes on automation—an issue that does not seem to have received much attention in this literature.³ A few works focusing on the effects of demographic change on factor prices (e.g., Poterba, 2001, Krueger and Ludwig, 2007), human capital (e.g., Ludwig, Schelkle and Vogel, 2012) and R&D working via lower interest rates (e.g., Hashimoto and Tabata, 2016) are related as well, but we are not aware of any papers studying the impact of aging on technology, except the independent and simultaneous work by Abeliansky and Prettnner (2017). There are several differences between our work and this paper. These authors focus on the effect of the slowdown of population growth, rather than age composition. They do not study innovation in automation technologies or the industry-level variation. We show that the effects we estimate are not driven by the level of population or its slower growth, thus distinguishing our results from theirs.

Third, our work is related to the technology adoption and directed technical change literatures. Our modeling of automation as the substitution of capital for labor at an expanding range of tasks builds on the work of Zeira (1998) as well as more recent task-based frameworks such as Acemoglu and Autor (2011) and Acemoglu and Restrepo (2018a, 2018b, 2020). In contrast to the main works in the directed technical change literature, which focus on factor-augmenting technologies and the market size and product price effects (e.g., Acemoglu, 2002), our task-based framework emphasizes the central role of the cost of labor (especially the wage in the production sector driven by the scarcity of middle-aged workers) and shows that a higher cost of labor always leads to greater adoption and development of automation technologies. Our model, which incorporates multiple sectors and heterogeneous labor, additionally generates new predictions which we investigate empirically. Most of the existing empirical works on directed technological change also focus on the effects of market size on new products that serve a specific market or factor-augmenting technologies that complement a particular factor of production. For example, Finkelstein (2004) shows that public policies increasing vaccination have triggered more clinical trials for new vaccines, while Acemoglu

³Our short paper, Acemoglu and Restrepo, (2017), pointed out that despite these concerns, there is no negative relationship between aging and GDP growth, and suggested that this might be because of the effects of aging on technology adoption, but did not present any evidence on this linkage, nor did it develop the theoretical implications of demographic change on technology adoption and productivity.

and Linn (2005) and Costinot, Donaldson, Kyle and Williams (2018) document that demographic changes increase innovation for pharmaceuticals whose market size has expanded. Hanlon (2016) exploits the Civil War-induced decline in US cotton exports to the UK and the corresponding increase in Indian cotton exports, which required different types of weaving machines. He shows that there was a rapid increase in weaving patents and that, consistent with the strong relative bias result in Acemoglu (2002), these new technologies more than reversed the initial increase in the relative US-Indian cotton price. Instead, our empirical work, consistently with our theory, focuses on how the scarcity and high cost of a type of worker generates incentives for innovation targeted at replacing these workers. This focus is shared by a few recent papers on technology adoption. Manuelli and Seshadri (2010) use a calibrated model to show that stagnant wages slowed down the adoption of tractors before 1940. Clemens et al. (2018) find that the exclusion of Mexican *braceros*—temporary agricultural workers—induced farms to adopt mechanic harvesters and switch to crops with greater potential for mechanization, while Lewis (2011) shows that in US metropolitan areas receiving fewer low-skill immigrants between 1980 and 1990 equipment and fabricated metal plants adopted more automation technologies. We are not aware of other works that investigate such forces in the context of the development of new technologies (rather than their adoption).

The rest of the paper is organized as follows. We introduce our model of directed technology adoption in the next section. Section 3 discusses our data sources. Section 4 presents our cross-country evidence on the effects of demographic change on the adoption of robots and other automation technologies. Section 5 provides evidence on the impact of demographic change on innovation and development of automation technologies. Section 6 explores the relationship between demographics and robots across US commuting zones. Section 7 investigates the mechanisms at the root of the effect of aging on automation technologies. We demonstrate that (industrial) automation technologies are indeed used predominantly to automate tasks performed by middle-aged workers and confirm the predictions of our framework concerning the differential effects of demographic change across industries. Section 8 concludes, while the (online) Appendix contains proofs omitted from the text and additional data details and empirical results.

2 THEORY

In this section, we present a simple model of directed technology adoption and innovation, and derive a number of results on the relationship between demographic change and automation, which will guide our empirical work in the rest of the paper.

2.1 The Environment

The economy produces a numeraire good Y by combining the outputs of a continuum of industries (or varieties) through a constant elasticity of substitution (CES) aggregator:

$$Y = \left(\int_{i \in \mathcal{I}} Y(i)^{\frac{\sigma-1}{\sigma}} di \right)^{\frac{\sigma}{\sigma-1}}, \text{ with } \sigma > 1, \quad (1)$$

where $Y(i)$ is the net output of industry i and \mathcal{I} denotes the set of industries.

In each industry, gross output is produced by combining production tasks, $X(i)$, service or support (non-production) tasks, $S(i)$, and intermediates that embody the state of technology for this industry, $q(\theta(i))$:

$$Y^g(i) = \frac{\eta^{-\eta}}{1-\eta} \left[X(i)^{\alpha(i)} S(i)^{1-\alpha(i)} \right]^{\eta} q(\theta(i))^{1-\eta}. \quad (2)$$

The exponent $\alpha(i) \in (\underline{\alpha}, \bar{\alpha})$, with $0 < \underline{\alpha} < \bar{\alpha} < 1$, designates the importance of production inputs relative to service inputs in the production function of industry i . The aggregate of these two inputs is then combined with unit elasticity with the quantity of intermediates for this industry, $q(\theta(i))$. The term $\theta(i)$ designates the extent of automation embedded in the intermediates that firms purchase. Finally, $1 - \eta \in (0, 1)$ is the share of intermediates required for production.

Production inputs, $X(i)$, are an aggregate of a unit measure of industry-specific tasks,

$$X(i) = \left(\int_0^1 X(i, z)^{\frac{\zeta-1}{\zeta}} dz \right)^{\frac{\zeta}{\zeta-1}},$$

where ζ is the elasticity of substitution between tasks.

As in Acemoglu and Restrepo (2018a), we model automation as the substitution of machines for labor in production tasks. Each task $X(i, z)$ is performed either by labor or machines,

$$X(i, z) = \begin{cases} A(i)l(i, z) + m(i, z) & \text{if } z \in [0, \theta(i)] \\ A(i)l(i, z) & \text{if } z \in (\theta(i), 1], \end{cases}$$

where $l(i, z)$ denotes the amount of production labor employed in task z in industry i , and $m(i, z)$ denotes machines used in industry i to produce task z . In addition, $A(i)$ designates the productivity of labor relative to machines in industry i . Labor and machines are perfect substitutes in (technologically) automated tasks (those with $z \leq \theta(i)$ in industry i). An increase in $\theta(i)$ extends the set of tasks where machines can substitute for labor and hence corresponds to an advance in automation technology for industry i .

Intermediates for industry i , $q(\theta(i))$, are supplied by a technology monopolist that owns the intellectual property rights over these technologies. This technology monopolist produces each unit of $q(\theta(i))$ using $1 - \eta$ units of industry i 's output.⁴ The net output in industry i is then obtained by subtracting the total cost of intermediates, $(1 - \eta)q(\theta(i))$, from the gross output of the industry:

$$Y(i) = Y^g(i) - (1 - \eta)q(\theta(i)). \quad (3)$$

There are two types of workers: middle-aged and older workers. We simplify the analysis throughout the paper by imposing:

ASSUMPTION 1 *Middle-aged workers fully specialize in production inputs. Older worker fully specialize in service inputs.*

⁴The assumptions that the elasticity of substitution between industries, σ , is greater than one, the elasticity between production tasks, service tasks and intermediates is equal to one, and the cost of intermediates to industry i is in terms of that industry's output are all adopted for simplicity and can be relaxed without changing our conclusions.

The comparative advantage of middle-aged workers in production tasks is driven by their ability to perform manual tasks that require physical activity and dexterity (rather than differences in education or general skills, which we will control for in our empirical work). This structure of comparative advantage is consistent with the fact that industrial automation technologies are designed to automate tasks that are typically performed by blue-collar workers (Ayres et al., 1987, Groover et al. 1986) and is further supported by the empirical evidence we present in Section 7.1. In reality, of course, worker productivity in manual tasks declines slowly with age, but we simplify the analysis by limiting ourselves to a world with two types of workers for simplicity (and extending the model to a setup with a smooth comparative advantage schedule is conceptually straightforward but notationally cumbersome).

We denote the (inelastic) supply of middle-aged workers by L . Each older worker produces one unit of service tasks, which implies that $S(i)$ is the total employment of older workers in sector i as well, and thus with a slight abuse of notation, we denote the (inelastic) supply of older workers by S . We denote the wage of middle-aged workers by W , the wage of older workers by V , and the total supply of machines by M . Market clearing requires the demand for each factor to be equal to its supply, or more explicitly,

$$L = L^d = \int_{i \in \mathcal{I}} \int_0^1 l(i, z) dz di, \quad M = M^d = \int_{i \in \mathcal{I}} \int_0^1 m(i, z) dz di, \quad \text{and} \quad S = S^d = \int_{i \in \mathcal{I}} s(i) di,$$

where the last equality in each expression defines the demand for that factor. Finally, we assume that machines are supplied at an exogenously fixed rental price P_M .

2.2 Equilibrium with Exogenous Technology

Denote the set of technologies adopted across all industries by $\Theta = \{\theta(i)\}_{i \in \mathcal{I}}$. We first characterize the equilibrium with exogenous technology, where the set of technologies, Θ , is taken as given. An *equilibrium with exogenous technology* is defined as an allocation in which all industries choose the profit-maximizing employment levels for middle-aged workers, older workers, machines and intermediates; all technology monopolists set profit-maximizing prices for their intermediates; and the markets for middle-aged workers, older workers and machines clear.

Let $P_Y(i)$ denote the price of output in industry i , and $p(\theta(i))$ be the price of the intermediate for industry i that embodies technology $\theta(i)$. The demand for $q(\theta(i))$ is given by:

$$q(\theta(i)) = \frac{1}{\eta} X(i)^{\alpha(i)} S(i)^{1-\alpha(i)} \left(\frac{p(\theta(i))}{P_Y(i)} \right)^{-\frac{1}{\eta}}. \quad (4)$$

Faced with this demand curve with elasticity $1/\eta$, the technology monopolist for industry i will set a profit-maximizing price that is a constant markup of $1/(1-\eta)$ over marginal cost. Our normalization of the marginal cost of intermediate production to $1-\eta$ units of the industry's product implies that the profit-maximizing price is $p(\theta(i)) = P_Y(i)$, and industry i 's output price can be derived from equation (2) as $P_Y(i) = \lambda(i) P_X(i)^{\alpha(i)} V^{1-\alpha(i)}$, where $P_X(i)$ denotes the price of $X(i)$, and $\lambda(i) = (1-\eta)\alpha(i)^{-\alpha(i)}(1-\alpha(i))^{\alpha(i)-1}$.

The decision to adopt automation technologies depends on cost savings from automation, which are in turn determined by factor prices. Let $\pi(i)$ denote the percent decline in costs when a task is produced by machines rather than labor in industry i :

$$\pi(i) = \frac{1}{1-\zeta} \left[1 - \left(\frac{A(i)P_M}{W} \right)^{1-\zeta} \right]. \quad (5)$$

When $\frac{W}{A(i)} > P_M$, the effective cost of producing with labor in industry i , $\frac{W}{A(i)}$, is greater than the cost of using a machine, P_M , and as a result, $\pi(i) > 0$ and available automation technologies will be adopted. Conversely, when $\frac{W}{A(i)} < P_M$, it is more expensive to produce with machines in industry i than with labor, and firms do not adopt the automation technologies.

We can then summarize automation decisions by defining an *automation threshold*, $\theta^A(i)$,

$$\theta^A(i) = \begin{cases} \theta(i) & \text{if } \pi(i) > 0 \\ 0 & \text{if } \pi(i) \leq 0, \end{cases} \quad (6)$$

where we are imposing without loss of any generality that when indifferent, firms do not switch to machines. Equation (6) highlights a key aspect of task-based models (e.g., Zeira, 1998): firms adopt available automation technologies when the effective wage of middle-aged workers is high.

Using the threshold $\theta^A(i)$, we can express the price of $Y(i)$ as

$$P_Y(i) = \lambda(i) \left(\theta^A(i) P_M^{1-\zeta} + (1 - \theta^A(i)) \left(\frac{W}{A(i)} \right)^{1-\zeta} \right)^{\frac{\alpha(i)}{1-\zeta}} V^{1-\alpha(i)}, \quad (7)$$

which highlights that greater automation reduces the cost share of middle-aged workers, thus making the technology for production tasks less labor-intensive.

The next proposition establishes the existence and uniqueness of the equilibrium and characterizes its structure. In what follows, we denote the share of older workers in the population by $\phi = \frac{S}{L+S}$, and think of aging as an increase in ϕ .

PROPOSITION 1

1. *An equilibrium with exogenous technology always exists and is unique. The equilibrium levels of middle-aged and older wages, W and V are the unique solutions $\{W^E(\phi; \Theta), V^E(\phi, \Theta)\}$ to the system of equations given by: the ideal price index condition,*

$$1 = \left(\int_{i \in \mathcal{I}} P_Y(i)^{1-\sigma} di \right)^{\frac{1}{1-\sigma}}, \quad (8)$$

and the relative demand for workers,

$$\frac{1-\phi}{\phi} = \frac{V \int_{i \in \mathcal{I}} P_Y(i)^{1-\sigma} \alpha(i) s_L(i) di}{W \int_{i \in \mathcal{I}} P_Y(i)^{1-\sigma} (1-\alpha(i)) di}. \quad (9)$$

2. *$W^E(\phi, \Theta)$ is increasing in ϕ , and $V^E(\phi, \Theta)$ is decreasing in ϕ .*

Like all other proofs, the proof of Proposition 1 is provided in the Appendix.

Panel A of Figure 1 depicts the characterization of the equilibrium with exogenous technology. Let $C(W, V, P_M)$ denote the cost of producing one unit of the final good, which is represented by the right-hand side of equation (8). The equilibrium wages, W^E and V^E , are then given by the tangency of the isocost curve $C(W, V, P_M) = 1$ (condition (8)) with a line of slope $-\frac{1-\phi}{\phi}$ (at which point we have $\frac{\partial C(W, V, P_M)/\partial W}{\partial C(W, V, P_M)/\partial V} = \frac{1-\phi}{\phi}$, which is condition (9)). Aging—an increase in ϕ —raises W^E and lowers V^E along the convex isocost curve $C(W, V, P_M) = 1$, as shown in Panel A.

On the other hand, aging has an ambiguous effect on aggregate output per worker. In particular, in the Appendix we show that

$$\frac{1}{2-\eta} \frac{\partial y^E(\phi, \Theta)}{\partial \phi} = V^E(\phi, \Theta) - W^E(\phi, \Theta) + P_M \frac{\partial m^E(\phi, \Theta)}{\partial \phi}. \quad (10)$$

This expression clarifies that the impact of aging on aggregate output depends on the wage of middle-aged workers relative to the wage of older workers. In particular, if $V^E < W^E$, there will be a negative effect on productivity (though $\partial m^E/\partial \phi$ can be positive, offsetting this effect). Existing evidence (e.g., Murphy and Welch, 1990) suggests that earnings peak when workers are in their 40s, which in our model implies $V < W$, and thus creates a tendency for aging to reduce productivity. This negative effect echoes the concerns raised by Gordon (2016) on the potential for slower growth in the next several decades because of demographic change.

The next proposition shows how demographic change affects the adoption of automation technologies. Let us denote by $\mathcal{I}^+(\phi, \Theta)$ the set of industries where $\pi(i) > 0$ and new automation technologies are all adopted.

PROPOSITION 2 *For $\phi \leq \phi'$ we have $\mathcal{I}^+(\phi, \Theta) \subseteq \mathcal{I}^+(\phi', \Theta)$.*

This proposition leads to our *first empirical implication*: aging leads to greater adoption of automation technologies, because the greater (relative) scarcity of middle-aged workers increases their wage in production and encourages the adoption of machines to substitute for them.⁵

2.3 Equilibrium with Endogenous Technology

Our analysis so far took the available automation technologies, $\Theta = \{\theta(i)\}_{i \in \mathcal{I}}$, as given. We now endogenize these technologies using an approach similar to Acemoglu (2007, 2010).

For industry i , there is a single technology monopolist who can develop new automation technologies and sell the intermediates embodying them—the $q(\theta(i))$'s—to firms in that industry. Developing an automation technology $\theta(i)$ costs the monopolist $\frac{1-\eta}{2-\eta} P_Y(i) Y(i) \cdot C_i(\theta(i))$ units of the

⁵While aging increases automation and W , automation itself has an ambiguous effect on W as in Acemoglu and Restrepo (2018a). This is because, on the one hand, automation displaces middle-aged workers from the tasks they were previously performing and squeezes them into fewer tasks, and on the other hand, it increases productivity and raises the demand for all workers. It is straightforward to show that there exists a threshold $\bar{\pi} > 0$ such that, when new automation technologies are introduced in industry i with $\pi(i) \in (0, \bar{\pi})$, the displacement effect dominates the productivity effect, and automation reduces wages. Panel B of Figure 1 illustrates these competing effects and also highlights that automation always increases older workers' wage, V .

final good, where $C_i(\cdot)$ is an increasing and convex function that varies across industries. The specification imposes that the cost of introducing innovations is proportional to $\frac{1-\eta}{2-\eta}P_Y(i)Y(i)$, which helps simplify the algebra.

Equation (4) shows that the technology monopolist in industry i earns profits $\frac{1-\eta}{2-\eta}P_Y(i)Y(i)$. Using the fact that $Y(i) = P_Y(i)^{-\sigma}Y$, we can write the *net* profits from developing automation technology $\theta(i)$ as $\frac{1-\eta}{2-\eta}P_Y(i)^{1-\sigma}Y(1-C_i(\theta(i)))$. Moreover, because monopolists, like their industries, are infinitesimal, they take wages and aggregate output, Y , as given. We can then write the profit-maximizing problem of the technology monopolist for industry i in logs as

$$\max_{\theta(i) \in [0,1]} \ln \pi^M(i) = (1 - \sigma) \ln P_Y(i) + \ln(1 - C_i(\theta(i))), \quad (11)$$

where $P_Y(i)$ is given by equation (7). This expression clarifies that monopolists have an incentive to develop automation technologies that reduce $P_Y(i)$, which translates into greater profits for them. We further simplify the analysis by assuming that the cost function $C_i(\cdot)$ takes the form

$$C_i(\theta(i)) = 1 - (1 - H(\theta(i)))^{\frac{1}{\rho(i)}},$$

where H is an increasing and convex function that satisfies $H'(0) = 0$, $\lim_{x \rightarrow 1} H(x) = 1$, and $h(x) \geq 1/(1-x)$, where $h(x) = H'(x)/(1-H(x))$. The last assumption strengthens convexity and ensures that (11) has a unique solution. The exponent $\rho(i) > 0$ represents heterogeneity across industries in the technological possibilities for automation; a higher $\rho(i)$ characterizes industries in which, due to engineering reasons, monopolists can more easily develop new automation technologies.

Given the convexity assumptions on H , the maximization problem in equation (11) yields a unique technology choice for each industry depending only on parameters and the middle-aged wage, W . We represent the relationship between the middle-aged wage and the equilibrium technology choices with the mapping $\Theta^R(W)$.

We define an *equilibrium with endogenous technology* as an allocation where technology choices $\Theta^R(W)$ maximize (11), and given technology choices $\Theta^R(W)$, Proposition 1 applies. In particular, given $\Theta^R(W)$, this proposition implies that the middle-age wage is $W^E(\phi, \Theta^R(W))$. Thus, an equilibrium with endogenous technology can be determined from a middle-aged wage, W^* , that is a solution to the following fixed point problem,

$$W^* = W^E(\phi, \Theta^R(W^*)). \quad (12)$$

LEMMA 1 *The maximization problem in equation (11) exhibits increasing differences in W and $\theta(i)$. Thus, $\Theta^R(W)$ is nondecreasing in W .*

The key result in this lemma is that the technology monopolists face stronger incentives to develop new automation technologies when the middle-aged wage, W , is higher. Economically, automation allows firms to substitute machines for middle-aged labor, and when this labor is more expensive, automation is more profitable. We next establish:

PROPOSITION 3 *For any $\phi \in (0, 1)$, there exists an equilibrium with endogenous technology, where the middle-aged wage, W^* , satisfies the fixed point condition in equation (12). Each fixed point W^* defines a unique set of technology choices $\Theta^* = \{\theta^*(i)\}_{i \in \mathcal{I}}$ given by $\Theta^* = \Theta^R(W^*)$.*

To illustrate this proposition, suppose that the mapping $W^E(\phi, \Theta^R(W))$ is decreasing in W .⁶ In this case, automation decisions across industries are strategic substitutes—because more automation in one industry reduces the middle-aged wage and discourages automation in other industries. Consequently, the equilibrium with endogenous technology is unique as in Panel A of Figure 2.

In general, $W^E(\phi, \Theta^R(W))$ need not be decreasing in W , because strong productivity gains from automation could make the middle-aged wage increasing in automation. In this case, we could have multiple equilibria, as automation in one sector increases the wage W and creates incentives for further automation in other sectors. Nevertheless, there are still well-defined *least* and *greatest* equilibria as shown in Figure 2, determined by the smallest and largest equilibrium values of the wage W that solve the fixed point problem in equation (12). The Appendix shows that, in the least and the greatest equilibrium, the mapping $W^E(\phi, \Theta^R(W))$ cuts the 45 degree line from above (as shown in Panel B of Figure 2).

The next proposition contains our most important theoretical results:

PROPOSITION 4 *In the least and the greatest equilibrium:*

1. *an increase in ϕ —aging—increases the equilibrium wage W^* and expands the set of automation technologies, Θ^* , and the set of industries that adopt them, $\mathcal{I}^+(\phi, \Theta^*)$;*
2. *$\theta^*(i)$ (and thus $\theta^A(i)$) exhibits increasing differences in ϕ and $\alpha(i)$, and ϕ and $\rho(i)$.*

The first part of this proposition provides our *second empirical implication*: aging leads to greater development of automation technologies (and also confirms that in this endogenous technology environment aging continues to induce greater adoption of automation technologies). This empirical implication is intuitive. Machines compete against middle-aged workers, and a greater scarcity of these workers always increases their wage and thus the relative profitability of automation, which in turn triggers automation innovations. This is true regardless of whether the equilibrium is unique.

The second part of the proposition leads to our *third empirical implication*: aging increases innovation in automation technologies relatively more in industries that rely more heavily on middle-aged workers (i.e., those with high $\alpha(i)$) and that present greater technological opportunities for automation (i.e., those with high $\rho(i)$).

2.4 Implications for Productivity

With endogenous technology, aging creates a positive effect via the response of automation, and we next show that as a result, when the workforce is aging, productivity in industries with greater opportunities for automation tends to increase relative to others.

⁶The Appendix shows that a sufficient condition for this mapping to be decreasing is $\tilde{\phi} < \phi < \bar{\phi}(\Theta = (\{0\}_{i \in \mathcal{I}}))$ (so that the productivity gains from automation are positive for some industries but still smaller than $\bar{\pi}$). In this case, the mapping $W^E(\phi, \Theta^R(W))$ is constant for $W \leq \tilde{W}$ and decreasing for $W > \tilde{W}$ (here, \tilde{W} is the largest wage such that $\tilde{W} < \tilde{A}(i)P_M$ for almost all $i \in \mathcal{I}$). When $\phi \leq \tilde{\phi}$, the unique equilibrium involves $\Theta^* = 0$.

PROPOSITION 5 *In the least and the greatest equilibrium, equilibrium output in industry i , $Y^*(i)$, exhibits increasing differences in ϕ and $\rho(i)$.*

This proposition leads to our *fourth empirical implication*: industries that have greater opportunities for automation (larger $\rho(i)$) increase their relative productivity in more rapidly aging economies. Moreover, for the same reason, these industries will also experience a greater decline in their labor share (recall from equation (7) that automation makes industry production less labor-intensive). These results are driven by the fact that, as Proposition 4 highlights, the endogenous response of technology is stronger in industries with greater $\rho(i)$. The same is true for industries with $\alpha(i)$, but there are no unambiguous results for these industries, because they are also more adversely affected by the increase in the middle-aged wage.

Proposition 5 additionally highlights that the aggregate productivity implications of aging are ambiguous when automation technologies are endogenous, and as a result, demographic change may not impact GDP negatively once technology adjusts.

2.5 Extensions

In the Appendix, we consider two extensions of this framework. First, we endogenize the industry-level labor-augmenting technology, $A(i)$. In this case, demographic change impacts technology not just by encouraging automation but also by directly influencing the productivity of middle-aged labor in production tasks. We show that the effect of aging on the endogenous choice of $A(i)$ is ambiguous. By increasing the share of middle-aged workers in value added (when $\zeta < 1$), aging encourages the development of labor-augmenting technologies. But it also fosters automation and thus reduces the set of tasks performed by middle-aged workers, making labor-augmenting technologies less profitable. This implication is consistent with our finding that aging has no effect on non-automation technologies.

Second and more importantly, we establish a link between demographic change in some countries and the adoption of automation technologies throughout the world. We do this by considering an extension of our model to a global economy, where some countries are experiencing more rapid aging and thus are ahead of others in the development of automation technologies. In this setup, we establish three important results: (i) there will be imports and exports of automation technologies (as in our empirical work); (ii) advances in automation technologies in one country will be later adopted in other countries; and (iii) the effects of automation technologies are potentially different in countries developing these technologies in response to demographic change vs. those adopting them as a result of global technological advances. In particular, Proposition 4 applies to the former set of countries and implies that demography-induced development and adoption of robots will never reduce wages. In contrast, as highlighted in Acemoglu and Restrepo (2020), in the latter set of countries robot adoption driven by advances in world technology can lead to lower wages and employment.

In this section, we present our data sources and describe the most salient trends in our data. The Appendix contains additional description and details.

3.1 Cross-Country Data

We focus on demographic changes related to aging, and our main measure is the change in the ratio of older workers (56 and older) to middle-aged workers (between 21 and 55). The cutoff of 55 years of age is motivated by the patterns of substitution between robots and workers we document in the next section. We obtained the demographic variables from the UN World Population Prospects for 2015, which provides data on population by age and a forecast of these variables up to 2050. As Figure 3 shows, demographic change has been ongoing since 1990, both globally and in the OECD—a trend that is expected to continue into the future. Aging is much faster in Germany and South Korea and is slower in the United States than the OECD average. We use the change in the ratio of older to middle-aged workers between 1990 and its expected level in 2025 as our baseline measure of aging. This latter choice is motivated by the fact that investments in robotics and automation technologies are forward looking (see Acemoglu and Linn, 2004, for evidence for this type of forward-looking behavior in pharmaceutical innovations). The IFR estimates the average life-span of a robot to be about 12 years, so investments in robots in the 2010s should take into account demographic change until at least 2025.

In some of our specifications, we instrument aging using crude birth rates between 1950 and 1985 (defined as births per thousand people), which we also obtained from the UN World Population Prospects.

We use four sources of data to measure the adoption and development of robots and other automation technologies across countries: data on the use of robots from the IFR; data on imports of robots and other types of machinery from Comtrade; data on exports of robots and other types of machinery also from Comtrade; and patents by different countries filed at the United States Patent and Trademark Office (USPTO).

The IFR provides data on the stock of robots and new robot installations by industry, country and year. The data are compiled by surveying global robot suppliers. Table A1 in the Appendix provides the list of countries covered by the IFR.⁷ In our cross-country analysis we use the change in the stock of robots divided by industrial employment as our dependent variable. The denominator is constructed using industry employment data for 1990 from the International Labour Organization (ILO) (as described in footnote 1). To account for differences in hours worked, we adjust the employment figures using hours per worker from the Penn World Tables. The resulting measure of

⁷Although the IFR reports numbers for Japan and Russia, the data for these countries underwent major reclassifications. For instance, the IFR used to count *dedicated machinery* as part of the stock of industrial robots in Japan, but starting in 2000, stopped doing so, making the numbers reported for Japan not comparable over time. We thus exclude both countries from our analysis. The IFR also reports data for Belarus, Bosnia and Herzegovina, North Korea, Puerto Rico and Uzbekistan, which are excluded from our sample because they do not have data on key covariates, and for the oil-rich economies of Iran, Kuwait, Oman, Saudi Arabia and United Arab Emirates, which are excluded both because they have few robots and also because their demographics are heavily influenced by immigration.

the stock of robots per thousand industrial workers covers 60 countries between 1993 and 2014, and is illustrated in Figure 3. The figure underscores the pattern we noted in the Introduction—that Germany and South Korea are considerably ahead of the United States in terms of the adoption of robotics technology.

Panel A of Table 1 provides summary statistics for all countries in our sample, for OECD countries, and for rapidly-aging countries (above the median in terms of expected aging between 1990 and 2025) and slowly-aging countries. In our full sample, the number of robots per thousand workers increased from 0.63 in 1993 to 3.47 in 2014, but this increase was much more pronounced among rapidly-aging countries (from 0.87 to 5.05) than among the slowly-aging countries (from 0.40 to 1.90).

We complement the IFR data with estimates of robot imports and exports from the bilateral trade statistics obtained from Comtrade. When using the data on robot imports, we exclude Japan, which mostly uses domestically produced robots (the other major producer, Germany, has significant robot imports). In addition, to account for entrepôt trade, we remove re-exports of robots and keep only countries whose imports of robots net of re-exports are positive. We also excluded Luxembourg, which appears to be a significant port of entry for imported robots into the European Union. Likewise, when analyzing the export data, we keep only countries whose exports of robots (without including re-exports) are positive. The resulting data cover 129 countries importing robots between 1996 and 2015, and 103 countries exporting robots between 1996 and 2015.⁸ We use the Comtrade data to compute imports and exports of other intermediates related to industrial automation. Panel B of Table 1 summarizes the Comtrade data. The average imports of industrial robots per thousand workers in our sample is \$132,000 (roughly the cost of two industrial robots), while the same number is about twice as large for rapidly-aging countries.

Finally, we use data on robotics-related patents granted by the USPTO to assignees based in each country between 1990 and 2015. We focus on patents in the USPTO 901 class, which comprises technologies related to industrial robots, and patents that reference the 901 class. The Appendix describes these data and our construction of other proxies for robotics-related patents, including measures that search for robotics-related words in patent abstracts, and measures based on patent cross references. We exclude countries with no robotics-related patents and focus on 69 countries (31 of them in the OECD) that patented in robotics-related classes. Panel C of Table 1 shows that the average number of robotics-related patents received by a country in our sample is 724, while the same number is about twice as large for the OECD and for rapidly-aging countries.

For our covariates, we use data on GDP per capita, population and average years of schooling

⁸Industrial robots are counted under the HS6 code 847950. Because this category was introduced in 1996, it is only possible to track international trade of industrial robots after this date. For the remaining types of equipment used in our empirical analysis, we compute imports and exports going back to 1990.

There are several reasons why there is a relatively large number of countries exporting robots. First, some exporting firms may use ports located in different countries to send their robots (for example, German and Belgium robot producers can export from Luxembourg). Second, there are likely some classification errors by custom authorities. Finally, some countries may sell used inventory. All of these add measurement error to this variable, but should not bias our results. In the exports data, Nigeria is a massive outlier, with a share of robotic exports two orders of magnitude greater than other countries, which is almost certainly a classification mistake in the data. We thus exclude Nigeria from regressions for industrial robots, though because we focus on weighted regressions the results are very similar even if it is included.

obtained from version 9.0 of the Penn World Tables (Feenstra, Inklaar and Timmer, 2015), and data on manufacturing value added in 1990 from the United Nations Industrial Development Organization (UNIDO). In some specifications, we control for changes in educational attainment from the Barro-Lee dataset (for 1990–2010) and changes in relative female labor force participation from the ILO (for 1990–2015).

3.2 Data on Robot Integrators

We do not have data on the adoption or use of robots within the US. Instead, we proxy robotics-related activities in a commuting zone using a dichotomous measure of whether it houses robot integrators, obtained from Leigh and Kraft (2018).⁹ Integrators install, program and maintain robots, and tend to locate close to their customers.

For commuting zones, we measure aging by the change in the ratio of older to middle-aged workers between 1990 and 2015, obtained from the NBER Survey of Epidemiology and End Results dataset (we do not have forecasts of aging at the commuting-zone level). We also use various demographic and economic characteristics of commuting zones in 1990, obtained from the NHGIS at the county level (Manson et al., 2017), and data on *exposure to robots* from Acemoglu and Restrepo (2020) to measure the local effects of robots.

3.3 Industry Data

In addition to the country-level data, the IFR reports data on robot installations by year separately for 19 industries in 58 of the countries in our sample, including 13 industries at the three-digit level within manufacturing and six non-manufacturing industries at the two-digit level. As Table A1 in the Appendix shows, these data are not available in every year for every country-industry pair, so in our industry analysis, we focus on an unbalanced panel of annual data rather than long differences. Table A2 summarizes the industry-level data. For each industry, we report the average number of robot installations per thousand workers, using two possible denominators. The first one is the average industrial employment from the ILO data described above, while the second uses data from EUKLEMS, which provides the 1995 employment levels for all 19 industries in our analysis, but only covers 24 of the countries in our sample (Jägger, 2016).¹⁰ From the EUKLEMS data, we also use information on value added per worker (in real dollars) and the change in the share of labor in value added, which are available between 1995 and 2007 and cover all 19 industries included in the IFR data. The third and fourth columns of Table A2 summarize these data.

To explore whether aging has heterogeneous impacts on different industries, we construct industry-level measures of reliance on middle-aged workers and opportunities for automation. We measure an industry’s reliance on middle-aged workers with the ratio of middle-aged to older workers, computed from the 1990 US Census data. Heavy manufacturing industries, construction and

⁹Commuting zones, defined in Tolbert and Sizer (1996), are groupings of counties approximating local labor markets. We use 722 commuting zones covering the entire US continental territory (excluding Alaska and Hawaii).

¹⁰We use employment levels in 1995 to normalize the number of robot installations because there are missing data for many countries before this date. We also focus on the growth in value added per worker and the labor share between 1995 and 2007 because post-2007 data disaggregated by industry are unavailable for many countries in our sample.

utilities have significantly greater reliance on middle-aged workers. We use two proxies for the opportunities for automation (focusing in particular on robots). The first is the *replaceability index* constructed by Graetz and Michaels (2018), which is derived from data on the share of hours spent by US workers on tasks that can be performed by industrial robots. The replaceability index is strongly correlated with robot adoption and explains 20% of the total variation in robot installations across industries. The second measure is a dummy variable for the automobiles, electronics, machinery, and chemicals, plastics and pharmaceutical industries, which are identified in a recent Boston Consulting Group’s report (BCG, 2015) as having the greatest technological opportunities for robots, based on the types of tasks that workers perform. Table 1 confirms that these are among the industries experiencing the fastest growth in robot adoption. Figure A1 in the Appendix summarizes the cross-industry variation in reliance on middle-aged workers and the replaceability index.

4 DEMOGRAPHIC CHANGE AND AUTOMATION

In this section, we investigate our first empirical implication using cross-country data and establish a robust positive association between aging and the adoption of automation technologies.

4.1 Main Results: Robot Adoption

Our main specification relates robot adoption to the aging of the population in a country:

$$\frac{\Delta R_c}{L_c} = \beta \text{Aging}_c + \Gamma X_{c,1990} + \varepsilon_c. \quad (13)$$

Here $\frac{\Delta R_c}{L_c}$ is the (annualized) *change* in the stock of robots between 1993 and 2014 in country c normalized by industrial employment (in thousands of full time workers) in 1990 from the ILO. We keep the denominator fixed in 1990 to avoid endogenous changes in employment impacting our left-hand side variable. Aging_c is the expected *change* between 1990 and 2025 in the ratio of older workers (who are above the age of 56) to middle-aged workers (between the ages of 21 and 55).¹¹ Finally, the vector $X_{c,1990}$ includes covariates and ε_c is an heteroscedastic error term. We present both unweighted specifications and regressions weighted by manufacturing value added in 1990, which are useful because robots and the industrial automation technologies that motivate our model are used much more intensively in manufacturing than in other sectors.

Panel A of Table 2 presents our unweighted OLS estimates of equation (13). Columns 1-4 are for our full sample of 60 countries. Column 1 controls for dummies for East Asia and the Pacific, South Asia, Middle East and North Africa, Africa, Eastern Europe and Central Asia, Latin America and the Caribbean, and OECD countries to account for regional trends. Column 2, which is our baseline specification, adds the 1993 values of log GDP per capita, log population, average schooling and the ratio of middle-aged and older workers as covariates; these variables control for differential trends

¹¹The relative employment rates of workers of different age groups in blue-collar and white-collar occupations documented in Section 7.1 motivate the use of 55 years of age as our baseline cutoff to define older and middle-aged workers. Table A3 in the Appendix shows that our results are robust to different ways of classifying middle-aged and older workers.

depending on initial levels of economic development and demographic characteristics. Column 3 additionally includes the stock of industrial robots per thousand workers in 1993 and the log of manufacturing value added in 1990 as controls, and thus allows for the possibility that countries with more robots or a larger manufacturing sector at the beginning of the sample may adopt robots at differential rates. These variables may capture some of the effects of demographic change that had started in the 1980s, motivating our preference for column 2 as our baseline specification. Column 4 adds changes in educational attainment and female labor force participation, though we note that these variables are themselves affected by demographic change and may thus be “bad controls”. Columns 5-8 present the same specifications for the 31 countries in the OECD sample.

In all eight columns of Panel A, we find that aging is associated with the adoption of robots. All estimates are statistically significant and sizable. The specification in column 1 has a R^2 of 48% (and the R^2 of aging by itself is 35% as noted in the Introduction and its partial R^2 is 30%). In our baseline specification in column 2, the coefficient estimate on aging is 0.73 (s.e.=0.22). This implies that a 20 percentage point increase in our aging variable, which is roughly the difference between Germany and the United States (0.51 vs. 0.28, respectively), leads to an increase of 0.15 robots per thousand workers per year. This adds up to two three additional robots per thousand workers over our sample period, which accounts for 50% of the difference between Germany and the US in robot adoption.

Figure 4 depicts the relationship between demographic change and the number of robots per thousand workers in the full sample of countries and in the OECD (using our baseline models in columns 2 and 6 in Table 2). Table A4 in the Appendix presents several strategies to show that the relationship between aging and robot adoption is not driven by outliers and is not unduly affected by South Korea, which is both aging most rapidly and adopting the most robots in our sample. Though the point estimates are smaller in some specifications in Table A4, they are always statistically and economically significant.

The OLS relationships shown in Panel A do not necessarily correspond to the causal effect of demographic change on robot adoption for at least three reasons. First, aging of the workforce may proxy for other concurrent factors, such as increases in educational attainment, changes in female labor force participation or labor market institutions. Our main specifications already include average baseline education, and columns 4 and 8 additionally control for changes in schooling and changes in female labor force participation over our sample period, which do not appreciably change the relationship between demographic change. We also show in Table A6 in the Appendix that our results do not change when we control for various labor market institutions, including prevalence of union bargaining, employment protection and labor taxes.¹² These institutions themselves are associated with more robot adoption, presumably because they raise labor costs and thus encourage automation.

A second concern is that our results may be driven by changes in industry composition that

¹²Changes in educational attainment and female labor force participation and labor market institutions do not change the effects of aging partly because, as Table A5 shows, aging is only weakly correlated or uncorrelated with these variables (with the exception of unionization rates, which shows some negative correlation). We return to a discussion of the effects of education and gender in Section 7.4.

differ by demographic structure. In Section 7, we confirm that the same results hold when we focus on within-industry changes (thus purging variation in industry composition).

Third, and more importantly, aging may be endogenous to technology adoption because immigration and emigration, and even mortality patterns, could respond to wages and employment opportunities. We deal with this concern by developing an instrumental-variables (IV) strategy based on past birth rates. Namely, we instrument expected aging between 1990 and 2025 using the average birth rates over each five-year interval from 1950–1954 to 1980–1984. Past birth rates are unlikely to have varied across countries in anticipation of future technology adoption decisions, and the exclusion restriction that they do not impact technology adoption, except through demographic factors, is plausible (especially given our aforementioned controls for educational attainment and female labor force participation).¹³ The first-stage estimates for this IV strategy are presented in Table A7 in the Appendix (in Panel B we report the first-stage F -statistics; for example, in column 1, this is 28.2).¹⁴

The IV estimates of the effect of demographic change on robot adoption reported in Panel B are slightly larger than their OLS counterparts.¹⁵ For instance, the estimate in column 2 is now 0.78, which implies that the same 20 percentage point increase in aging is now associated with 0.16 more robots per thousand workers per year.

One potential concern with our IV estimates is that our first-stage is borderline weak in the OECD sample. We address this concern in two ways. First, Panel B reports the p -value of the Anderson-Rubin test for the coefficient β being equal to zero (which is valid even when instruments are weak so long as they satisfy the exclusion restriction). Second, Panel C reports estimates where we use a single instrument computed as the percent decline in birth rates from 1960 to 1980. With this single instrument, the first-stage F -statistic is above 13 in all columns and the IV estimates are similar.

Panels D and E present OLS and IV estimates from regressions weighted by manufacturing value added in 1990. The estimates are larger than their counterparts in Panels A and B. Correspondingly, with the IV estimate in column 2, the differential demographic trends of Germany and the United States explain about 80% of the difference in the adoption of robots between the two countries.¹⁶

¹³In fact, the fertility boom and the subsequent bust following World War II provide an ideal source of variation for our purposes, since they are generally explained by a number of exogenous social factors resulting from the Great Depression (Easterlin, 1962), the social changes brought by the war (Doepke, Hazan and Maoz, 2015) and improvements in maternal health (Albanesi and Olivetti, 2014).

¹⁴Two other potential concerns with our IV strategy do not appear to be important either. First, past birth rates may capture the effects of previous generations' age composition. This is unlikely to drive our results, however, since we control for baseline demographic composition. Moreover, we find very similar results in Table A8 in the Appendix when we exploit age-adjusted fertility rates as instruments. Second, past birth rates and aging may proxy for some latent institutional or technological characteristics of the country. We deal with this concern explicitly in Table 3, which looks at differential changes across subperiods with more or less aging for the same country.

¹⁵In all tables, when we have more than one instrument, we report the p -value from Hansen's overidentification test. Except for columns 4 and 8 where we are including the "bad controls", changes in education and female labor force participation, this test does not reject the joint validity of our instruments at the 5% level.

¹⁶Table 2 uses the ratio of older to middle-aged population as our main explanatory variable. In Table A9 in the Appendix we justify this specification by showing that, when included separately, the change in the log population of middle-aged workers has a negative impact on robot adoption, while the change in the log population of older workers has a positive impact of a similar magnitude. In line with these findings, Table A10 further shows that, once we control for our measure of aging, there is no relationship between the change in population and robot adoption.

We have so far reported estimates from long-differences specifications, focusing on the change in the stock of robots between 1993 and 2014. These models do not exploit the covariation between the timing of aging and robot adoption within subperiods, and, as noted in footnote 14, may be capturing permanent institutional or technological differences correlated with aging or past birth rates across countries. Table 3 presents stacked-differences specifications that deal with these concerns. Now for each country we include two observations on the left-hand side: the change in the stock of robots between 1993 and 2005 and between 2005 and 2014. We then regress these changes on aging between 1990 and 2005 and between 2005 and 2015, respectively. To ease the comparison with our previous estimates, we re-scale the coefficients so that they are directly comparable to the estimates in Table 2. Panel A presents our OLS estimates. Columns 1 and 4 show estimates from our most parsimonious model where we only control for region and period dummies. Columns 2 and 5 include all the country level covariates as controls (baseline values of log GDP per capita, log population, average schooling, ratio of older to middle-aged workers, stock of industrial robots per thousand workers and the log of manufacturing value added). Panel B presents the corresponding IV estimates, while Panels C and D report results from weighted regressions.¹⁷ The estimates confirm the results in Table 2. In columns 3 and 6, we go one step further and include linear country trends. These specifications take out any fixed country characteristics (including permanent differences in institutions and technological capabilities) and only exploit within-country, between-period differences in aging and robot adoption. The estimates in these demanding specifications are similar to our baseline findings, and statistically significant at 10% or less except in column 6 in Panel C.

Table A11 in the Appendix shows that *past* demographic changes do not predict robot adoption. Namely, aging between 1950 and 1990, with or without expected demographic change after 1990 and in both weighted and unweighted specifications, has no predictive power for robot adoption after 1993. This is reassuring since robot adoption, which took off after 1990, should respond to current demographics rather than to pre-1990 developments.

Table A12 investigates whether it is current or future aging, or both, that matter for robot adoption. In particular, we simultaneously include aging between 1990 and 2015 and expected aging between 2015 and 2025. As hypothesized in our main specification, both contemporaneous aging and expected aging between 2015 and 2025 have the same impact on robot adoption, justifying our main specification that focuses on expected aging between 1990 and 2025. In line with this, Table A13 demonstrates that our results are similar if we exploit only contemporary aging between 1990 and 2015, as we did in our stacked-differences specification in Table 3.

In addition, Table A14 presents the cross-sectional (level) relationship between demographic structure (the ratio of older to middle-aged workers) and the stock of robots, and shows that

Thus our main results are driven by the size of the middle-aged cohorts relative to older cohorts, motivating our claim in the Introduction that there is no robust relationship between the level or change in population and automation (which contrasts with the results in Abeliatsky and Prettnner, 2017). Finally, Panel D of this table shows that the dependency ratio—the ratio of the population above 65 to those below 65—is insignificant when included together with our aging variable, also confirming that robot adoption is shaped by the age composition of the workforce, not its size.

¹⁷The first-stage F statistics are lower in this case, reflecting the difficulty of separately predicting aging in these two shorter periods.

countries with an older workforce use significantly more robots. Finally, Table A15 demonstrates the robustness of our results to using as the dependent variable percent changes in robots—either $\Delta \ln(1 + R_c)$ or $\Delta \ln R_c$ —rather than changes in the number of robots per thousand workers.

4.2 Other Automation Technologies

We now show a similar relationship between aging and other automation technologies from Comtrade imports data. We first confirm the results presented so far using imports of industrial robots.¹⁸ To do so, we estimate a variant of equation (13) with the log of robot imports relative to other intermediate imports between 1996 and 2015 as the dependent variable.¹⁹ Because these measures are imprecise for countries with little trade and small manufacturing sectors, which tend to trade few intermediates, we focus on regressions weighted by manufacturing value added in 1990.²⁰

Panels A and B of Table 4 present OLS and IV estimates, respectively. The table has the same structure as the previous ones, with the exception that in columns 3 and 6 we now control for the log of intermediate imports instead of the initial robot density. Because Comtrade data cover more countries, our sample now includes 129 countries, 33 of which are in the OECD. We find that aging countries tend to import more industrial robots relative to other intermediate goods. Figure 5 provides regression plots for the full sample and the OECD sample. The implied quantitative magnitudes are similar to those reported so far. The IV coefficient estimate in column 2 of Table 4, 3.2 (s.e.=0.9), implies that a 20 percentage point increase in aging, corresponding to the difference between Germany and the US, leads to a 64% increase in (industrial) robot imports relative to total intermediate imports and closes about a half of the gap between the two countries (which is comparable to the quantitative magnitudes for robot installations in our baseline estimates). Moreover, aging accounts for over 20% of the cross-country variation in robot imports, and 28% of the variation within the OECD.

Figure 7 turns to imports of other equipment from the Comtrade data, and reports estimates from our baseline IV specification in columns 2 and 5 of Table 4. We provide results for three sets of imported intermediates. The first set includes intermediates related to industrial automation: dedicated machinery (including robots), numerically controlled machines, automatic machine tools,

¹⁸Figure A6 shows that, for the countries in our sample, imports of robots (measured from Comtrade) and robot installations (from the IFR) are positively correlated. A bivariate regression between imports and installations yields a coefficient of \$52,940 or \$99,670 excluding Germany and Korea (both of which produce many of the robots that they use). These point estimates align with the cost of one industrial robot, which ranges from \$50,000 to \$120,000 dollars.

¹⁹Several points are worth noting. First, since imports (and later exports and patents) are flow variables, our dependent variable corresponds to the growth in the stock of these intermediates, in line with our baseline specification with the increase in robots on the left-hand side in equation (13). Second, our normalization ensures that our findings are not driven by an overall increase in imports in aging countries. Third, because data on robot imports and exports are only available between 1996 and 2015, in these models we focus on aging between 1995 and 2025, and measure all of our controls in 1995 rather than in 1993. Finally, we choose the specification with logs as the baseline because it turns out to be less sensitive to outliers, and we are already limiting our sample to countries with positive imports or exports of the relevant intermediates (and later patenting)—the IFR sample is defined in a similar way, as it only includes countries with positive robot installations. In Table A16 and Figures A3 and A4 in the Appendix, we show the OLS version of our estimates and the robustness of our results to different specifications and to samples that include countries with zero imports, exports or patents.

²⁰The results are similar if we use total intermediate imports (exports) as weights in our regressions.

automatic welding machines, weaving and knitting machines, other dedicated textile machinery, automatic conveyors, and regulating and control instruments. The second set comprises other non-automated capital goods used for similar industrial tasks: heavy capital goods (including furnaces, ovens, and electrical motors) and capital goods used in food manufacturing (machines used for brewing and baking in industrial contexts), tools for industrial work, machines that are not numerically controlled, manual machine tools, manual welding machines, and tools for transferring materials. Finally, we consider intermediates related to non-industrial technologies, which should not become more profitable when the population ages—at least not through the channels we have been emphasizing. This set includes laundry machines, vending machines, agricultural machinery (including tractors) and computers.²¹ The evidence in Figure 7 is consistent with the idea that aging is associated with the adoption of a range of technologies for industrial automation. For the full sample of countries, aging leads to a sizable increase in the relative imports of all of our industrial automation technologies, except automatic conveyors. For the OECD, the estimates are less precise but paint a similar picture. Reassuringly from the viewpoint of our theory, in neither sample do we find a relationship between aging and imports of technologies unrelated to industrial automation, including computers. The finding that aging has no impact on non-industrial automation technologies, such as laundry and vending machines, also weighs against demand-side explanations for our results (such as older individuals demanding more automated goods and services).

The results presented in this subsection are robust to a range of checks. For example, Figures A3 and A4 in the Appendix show that they are very similar when we use OLS, when we instead use $\log(1 + x)$ or shares on the left-hand side, and when we exclude outliers.

Overall, the evidence in this section supports our first empirical implication on the relationship between aging and adoption of (industrial) automation technologies.

5 DEMOGRAPHIC CHANGE, EXPORTS AND INNOVATION

In this section, we investigate our second empirical implication, linking demographic change to the development of automation technologies. We first look at export of intermediates that embody automation technologies, based on the reasoning that new or improved varieties of specialized machinery are often exported to other countries.²² We then investigate the relationship between demographic change and patents related to automation technologies.

We start with a variant of equation (13) focusing on log robot exports relative to other intermediate exports between 1996 and 2015 as dependent variable. Similar to our strategy with imports, we weight our regressions by manufacturing value added in 1990.

Panels C and D of Table 4 present OLS and IV estimates for exports of industrial robots. These panels follow the structure of Panels A and B, except that in columns 3 and 6 we control for the log

²¹Computers are of interest in and of themselves. As emphasized in Acemoglu and Restrepo (2020), they are quite distinct from automation technologies and are often used to complement labor in existing tasks as well as automating a smaller subset of tasks.

²²Costinot, Donaldson, Kyle and Williams (2018) also look at exports as a measure of the development of new technologies, but focus on pharmaceuticals.

of intermediate exports instead of imports. Our sample now includes 103 countries, 35 of which are in the OECD. Since we are looking at exports, these models include Japan as well. The results show that demographic change is associated with greater exports of industrial robots relative to other intermediate goods. Figure 6 depicts these relationships for the full sample and the OECD sample. The IV estimate in column 2, 4.7 (s.e.=1.0), implies that a 20 percentage point increase in expected aging—the difference between Germany and the US—doubles robotics exports, which fully closes the gap between the two countries (which is about 63%). In this case, aging by itself accounts for about 50% of the cross-country variation in robot exports (and 60% within the OECD).

Panel B of Figure 7 turns to exports of other types of machinery (and uses the same classification as in Panel A). With the exception of regulating and control instruments, we find a strong and sizable effect of aging on the export share of all intermediates that embody industrial automation technologies. As was the case with imports, we do not see a similar association with aging for technologies unrelated to industrial automation.

The export results, too, are robust to a range of different specifications. Figures A3 and A4 in the Appendix show that the results are similar when we focus on OLS estimates, when we use $\log(1 + x)$ or shares on the left-hand side, and when we exclude outliers (see Table A16). They additionally provide support for our claim in the Introduction that automation technologies developed in rapidly-aging countries are adopted throughout the world.²³

Our second measure of innovation and development of new automation technologies involves robotics-related patents, described in Section 3. We estimate a variant of equation (13) with the log of robotics-related patents relative to other utility patents granted between 1990 and 2015 as the dependent variable. The normalization ensures that our findings are not driven by an overall increase in patenting activity at the USPTO among more-rapidly aging countries. As before, we focus on regressions weighted by manufacturing value added in 1990, which ensures that countries with larger manufacturing sectors, and thus more patents, get greater weights. Panels A and B of Table 5 present our OLS and IV estimates. Our sample now includes 69 countries, 31 of which are in the OECD. The results show a strong positive association between demographic change and robotics-related patents (relative to other utility patents). Figure 8 presents these relationships visually. The IV estimate in column 2, for example, is 1.21 (s.e.=0.31) and implies that a 20 percentage point increase in expected aging, corresponding to the difference between Germany and the US, leads to a 24% increase in robotics-related patents relative to all utility patents, which is about half of the gap between the two countries. Aging explains over 35% of cross-country variation in robotics-related patents (and 43% within the OECD).

We investigated the robustness of these results in a number of dimensions. Some of those are shown in Figure 9. To start with, the results are very similar with alternative definitions of automation patents, and reassuringly from the viewpoint of our explanation, there is no similar positive association when we look at patents related to computers, nanotechnology or pharmaceuticals—

²³Data from the IFR support this claim as well. An estimated 381,000 robots were installed globally in 2017, and over 80% of these robots were produced in and exported from Germany and Japan to over 50 countries. As a result of these exports, there are now 33 countries with more than one robot per thousand industrial workers and 17 countries with more than five robots per thousand industrial workers.

advanced technologies that are not directly related to industrial automation. Our alternative measures of robotics-related and other automation patents are: just the 901 USPTO class (as opposed to our baseline measure which in addition includes all patents referring to the 901 class); patents in classes that reference the 901 class frequently (at least 10% of the time and 25% of the time); patents whose abstract contains words related to robots or to industrial robots; patents whose abstract contains words related to robots or manipulators; and finally patents whose abstract contains words related to numerical control. In all these cases we find a positive association between aging and the share of patents in these classes. The remaining entries in the figure show that the relationship for computers, nanotechnology and pharmaceuticals are either zero or negative. These results bolster our interpretation that demographic change encourages the development of a specific class of technologies related to industrial automation.²⁴

In summary, we find robust support for our second empirical application, linking demographic change to innovation in automation technologies.

6 DEMOGRAPHICS AND ROBOTS ACROSS US COMMUTING ZONES

In this section, we explore the effects of aging on robot adoption across US commuting zones. We use Leigh and Kraft’s (2018) data on the location of robot integrators to proxy for robotics-related activity. Panel A of Table 6 reports OLS estimates of the model

$$\text{Integrators}_z = \beta \text{Aging}_z + \Gamma X_{z,1990} + v_z$$

across 722 US commuting zones indexed by z . The dependent variable, Integrators_z , is a dummy for whether a commuting zone has any robot integrators. Aging_z denotes the *change* in the ratio of workers above 56 to those between 21 and 55 between 1990 and 2015, and $X_{z,1990}$ is a vector of additional commuting-zone characteristics measured in 1990. As in our cross-country models for robots, we focus on unweighted regressions and present weighted ones in the Appendix. The standard errors are robust against heteroskedasticity and spatial correlation at the state level.

Because people migrate across commuting zones more frequently than across countries, the endogeneity of local age composition is a more significant issue in this case than in our cross-country analysis. To address it, in Panel B we instrument aging using the average birth rates of the commuting zone over five-year intervals from 1950-1954 to 1980-1984, while in Panel C we present an alternative IV strategy using the decline in birth rates from 1950 to 1985 as a single instrument.

All panels in this table share the same structure. Column 1 controls for regional dummies (Midwest, Northeast, South, and West). Column 2 includes demographic characteristics of commuting zones measured in 1990—a period when the US had few industrial robots and integrators. These characteristics include log average income, log population, the urbanization rate, the initial ratio of older to middle-aged workers, and the shares of people by education, race, and gender. Column 3 includes the measure of *exposure to robots* between 1990 and 2015 from Acemoglu and

²⁴The construction of the various patent classes is further described in the Appendix, where we also show that our main results for patents are robust when we look at OLS estimates, when we use other functional forms or when we take into account the presence of outliers (see Table A17).

Restrepo (2020), which captures the extent to which a commuting zone specializes in industries that are prone to robot adoption.²⁵ This column also adds controls for the shares of employment in manufacturing, agriculture, mining, construction, and finance and real estate in 1990. Column 4 additionally controls for other major trends affecting US labor markets—exposure to Chinese imports, offshoring, and the share of routine jobs. Finally, in column 5 we follow Acemoglu and Restrepo (2020) and exclude the top 1% commuting zone with the highest exposure to robots to ensure that the results are not being unduly affected by the most exposed commuting zones.

Overall, the results in this table, especially the IV estimates, suggest that integrators locate in commuting zones that are aging more rapidly as well as those with the greatest exposure to robots (as shown by Acemoglu and Restrepo, 2020). The estimates in column 4 of Panel B imply that a 10 percentage point increase in aging—the standard deviation among US commuting zones in this period—is associated with a 6.45 percentage points increase in the probability of having an integrator (compared to an average probability of 20%).²⁶

Table A18 in the Appendix shows that our commuting zone-level results are robust across a range of specifications, for example, when we exclude outliers, estimate IV-probit models, weight observations by baseline population in the commuting zone, or use the log of the number and the employment of integrators as the dependent variable.

Figure 10 presents binned scatter plots of the relationship between predicted aging (from the IV and single-IV first stages) and the location of integrators corresponding to the IV estimates from the specification in column 4 in Panels B and C of Table 6.

Overall, even though the presence of integrators in an area does not fully capture the extent of industrial automation there, the evidence supports the link between aging and automation.

7 MECHANISMS

Our theory suggests that aging encourages automation because, relative to their older colleagues, middle-aged workers have a comparative advantage in manual production tasks, which are the ones being automated using industrial automation technologies such as robots. When this is the case, ag-

²⁵To construct this variable, we first define the *adjusted penetration of robots* in industry i between time t_0 and t_1 ,

$$APR_{i,t_0,t_1} = \frac{1}{5} \sum_j \left(m_{i,t_1}^j - m_{i,t_0}^j - g^j(i, t_0, t_1) m_{i,t_0}^j \right),$$

which is based on robot adoption trends among European countries. In particular, in this equation j indexes Denmark, Finland, France, Italy or Sweden, and $m_{i,t}^j$ denotes the number of robots in country j 's industry i at time t (from the IFR data), normalized by thousand workers in 1990. The term $g^j(i, t_0, t_1)$ gives the growth rate of output of industry i during this period, so that subtracting $g^j(i, t_0, t_1) m_{i,t_0}^j$ adjusts for the fact that some industries are expanding more than others (see Acemoglu and Restrepo, 2020). The exposure to robots of a commuting zone is then

$$\text{Exposure to robots}_{z,t_0,t_1} = \sum_{i \in \mathcal{I}} \ell_{zi}^{1970} APR_{i,t_0,t_1},$$

where the sum runs over all the industries in the IFR data, and ℓ_{zi}^{1970} stands for the 1970 share of commuting zone z employment in industry i (computed from the 1970 Census).

²⁶The effects of past birth rates on the current demographic structure of commuting zones are consistent with previous findings in the literature indicating that local shocks have persistent local effects. See, for example, Acemoglu and Restrepo (2020), Autor, Dorn and Hanson (2013), Dustman and Glitz (2015) and Lewis (2011).

ing also creates differential effects across industries as summarized by our third and fourth empirical implications. In this section, we provide evidence supporting these hypotheses and predictions.

7.1 The Substitution between Robots and Workers

We first provide several pieces of evidence bolstering our hypothesis that middle-aged workers specialize in production tasks that can be automated using industrial robots and related technologies.

Using data from the 1990 and 2000 US Censuses and the 2006–2008 American Community Survey, we first document how the allocation of *employed* workers across industries and occupations varies with their age. The left panel of Figure 11 plots the ratio of workers employed in blue-collar jobs relative to workers employed in white-collar and service jobs for five-year age brackets. Blue-collar jobs include production workers and machinists, and represent about 10% of US employment. White-collar jobs include clerks, accountants, secretaries and salespersons, and represent about 25% of US employment, while service jobs account for another 15% of US employment. The figure shows a sharp decline in this ratio starting around age 50 (in the 2006–2008 ACS) and age 55 (in the 1990 Census). The right panel reveals a similar picture when we look at the share of workers by age employed in industries that later became more robotized. Both figures support the presumption that, relative to their older counterparts, middle-aged workers specialize in blue-collar jobs and in industries that are more prone to the use of industrial robots. Consistent with automation technologies replacing middle-aged workers in production tasks, both figures also show a decline over time in the share of middle-aged workers employed in blue-collar jobs and in industries prone to the use of industrial robots. Figure A7 in the Appendix documents very similar results for other countries, bolstering the case that these specialization patterns reflect the comparative advantage of middle-aged workers in manual production tasks rather than a US-specific correlation between age and education.²⁷

Finally, we look at the impact of automation on the wages and employment of workers by age. We follow Acemoglu and Restrepo’s (2020) and explore the impact of robots across US commuting zones using the exposure to robots measure (see footnote 25). We then estimate the following model for employment and wages by 10-year age group across commuting zones:

$$\Delta Y_{z,a} = \beta_a \text{Exposure to robots}_{z,1993,2007} + \Gamma_a X_z + \epsilon_{z,a},$$

where $\Delta Y_{z,a}$ is the change in the employment rate (or the wage rate) of age group a in commuting zone z between 1990 and 2007, and X_z denotes the vector of covariates. Figure 12 presents the estimates of the coefficients for employment and wages for these groups (together with 95% confidence intervals). We report three specifications similar to those in Acemoglu and Restrepo (2020). The first one is the unweighted version of the baseline specification in Acemoglu and Restrepo (2020), which controls for Census region fixed effects, demographic differences across commuting zones, broad industry shares, the share of routine jobs and the impact of trade with China (as in

²⁷Acemoglu and Restrepo (2020) and Acemoglu, Lelarge and Restrepo (2020) document that industries and firms adopting robots exhibit lower wage bill share of production workers. This supports our hypothesis that automation substitutes for workers employed in blue-collar jobs who, as we have just shown, tend to be middle-aged.

Autor, Dorn and Hanson, 2013).²⁸ The second specification removes the top 1% commuting zones with the highest exposure to robots, to ensure that our results are not being driven by the most exposed commuting zones. The last specification is identical to the first, but uses commuting zone population in 1990 as weights as in the baseline specification of Acemoglu and Restrepo (2020).

For both employment and wages, the negative effects of industrial robot adoption concentrate on workers between the ages of 35 and 54, with mild effects on those older than 55 and no effects on those above 65 (see Figure A9 in the Appendix for similar results by five-year age bins). These results are our most direct evidence that, relative to older workers, the middle-aged specialize in tasks that can be performed by, and thus are more substitutable to, industrial robots.²⁹

As a final check on our basic working hypotheses, in the Appendix we investigate whether aging increases relative wages in manufacturing (because it creates a shortage of workers with the necessary skills). The estimates in Table A19, which use data from the World Input-Output Tables, support this prediction, especially when we focus on the IV specifications. A similar pattern holds across US commuting zones: Table A20 shows that aging increases the relative wage of manufacturing workers, and that this effect is more pronounced for blue-collar workers. Though less precisely estimated, we also find higher relative wages for middle-aged workers in commuting zones experiencing faster aging.

In summary, our key assumption that industrial automation substitutes for tasks performed by middle-aged workers receives support from the data. We find that aging creates a shortage of blue-collar manufacturing workers and raises their relative wage, generating incentives to adopt and develop automation technologies that substitute for these workers. We next turn to a detailed investigation of other empirical implications of our framework.

7.2 Industry-Level Results

Our third empirical implication is that the impact of aging should be more pronounced in industries that rely more on middle-aged workers and in industries in which these middle-aged workers engage in tasks that can be more productively automated. This subsection explores these predictions using robot adoption data by industry and country.

Table 7 estimates regression models using IFR data on robot installations by country, industry and year, where we also interact aging with industry characteristics:

$$\begin{aligned} \frac{IR_{i,c,t}}{L_{i,c,1990}} = & \beta_A \text{Aging}_c + \beta_R \text{Aging}_c \times \text{Reliance on Middle-Aged Workers}_i \\ & + \beta_P \text{Aging}_c \times \text{Opportunities for Automation}_i + \Gamma_{i,t} X_{c,1990} + \alpha_i + \delta_t + \varepsilon_{i,c,t}. \end{aligned} \quad (14)$$

In contrast to equation (13), the left-hand side variable now denotes the (annual) installation of new

²⁸Specifically, we control for the 1990 levels of: log population, the share of population above 65; the shares of population with different education levels, the share of population by race and gender, and the shares of employment in manufacturing, light manufacturing, mining and construction, as well as the share of female employment in manufacturing. The variables are described in detail in Acemoglu and Restrepo (2020).

²⁹The smaller negative effects we see in some specifications for workers aged 56-65 may reflect the spillovers on workers employed in non-manufacturing industries, documented in Acemoglu and Restrepo (2020).

robots per thousand workers (still normalized by employment in 1990).³⁰ Aging_c is once again defined as the 1990-2025 change in the ratio of the population above 56 to those between 21 and 55. We include industry and year effects, and allow the covariates in $X_{c,1990}$ to have time-varying coefficients and affect industries differentially. As explained in Section 3, $\text{Reliance on Middle-Aged Workers}_i$ and $\text{Opportunities for Automation}_i$ capture the relevant dimensions of industry heterogeneity according to our theory. Our sample for this regression includes 58 countries for which industry data are available, and covers the 1993-2014 period but is unbalanced since, as indicated in Table A1, data are missing for several country \times industry \times year combinations.³¹ Standard errors are now robust against heteroscedasticity, and cross-industry and temporal correlation at the country level.

To normalize our left-hand side variable, we use several approaches. First, in Panels A and B we use the ILO country data to normalize robot installations by average industry employment, computed as $L_{c,1990}/19$ (recall that the IFR reports data for 19 industries). This normalization allows us to use all 58 countries for which there are industry-level robots data. Second, in Panels C and D we use data from EUKLEMS, which cover all industries in our sample for 24 countries. Finally, Table A22 in the Appendix uses data on employment by industry and country from UNIDO, which are just for manufacturing industries for 56 countries.

Column 1 presents estimates of equation (14) without the interaction terms. The positive estimates for aging across all panels show that, even within an industry, rapidly-aging countries adopted more robots than those aging slowly. This result confirms that the cross-country relationship between aging and robot adoption takes place within industries (as in our model) and dispels concerns related to composition effects accounting for our cross-country results.

The remaining columns include the interaction of aging with an industry’s reliance on middle-aged workers and opportunities for automation (main effects are evaluated at the mean). In columns 2-4, $\text{Opportunity for Automation}_i$ is proxied using Graetz and Michaels’s replaceability index, while in columns 5-7, it is proxied by a dummy for the industries identified by BCG (2015). The estimates in columns 2 and 5 show positive and statistically significant interactions with both variables in all panels. Those in column 2 of Panel A, for example, indicate that a 10 percentage point increase in aging leads to 0.2 ($= 2.25 \times 0.87 \times 0.1$) more annual robot installations per thousand workers in an industry at the 90th percentile of reliance on middle-aged workers compared to an industry at the 10th percentile. In the chemicals, plastics and pharmaceuticals industry, which is at the 90th percentile of reliance on middle-aged workers, a 10 percentage point increase in aging raises robot installations by 0.25 per thousand workers per year, while in textiles, which is at the 10th percentile, the same change leads to 0.05 more installations per thousand workers. On the other

³⁰Table A21 in the Appendix shows that if we estimate an analogue of equation (14) using yearly data on robot installations, the results are similar to our baseline cross-country estimates in Table 2. The slight differences are due to the depreciation of the stock of robots (if robots did not depreciate, the two models would yield the exact same results since total installations would add up to the change in the stock of robots).

³¹In this and subsequent industry-level regressions, we weight country-industry pairs using the baseline share of employment in each industry in that country. This weighting scheme ensures that all countries receive the same weight—as in our unweighted country specifications—while industry weights reflect their relative importance in each country (this is the same weighting scheme used by Graetz and Michaels, 2018).

Though not reported in our tables to save space, our covariates, $X_{c,1990}$, include region dummies, log GDP per capita, log population, average years of schooling and the ratio of older to middle-aged workers in 1990.

hand, a 10 percentage point increase in aging is associated with 0.2 ($= 0.36 \times 5.44 \times 0.1$) more robots per thousand workers in an industry at the 90th percentile of the replaceability index (such as metal products) compared to an industry below the 10th percentile (such as agriculture).

The remaining columns show that our results are robust to the inclusion of other controls. In columns 3 and 6, we include a measure of the baseline extent of robot use in each country-industry pair, which accounts for any unobserved industry characteristics that may be correlated with initial investments and subsequent trends in robotics and/or for mean-reversion or other dynamics.³² In columns 4 and 7 we control for a full set of country fixed effects (we no longer estimate the main effect of aging in this case). In these models the interactions between aging and industry characteristics are identified solely from within-country variation, and reassuringly, are barely affected.

Finally, Panels B and D present IV specifications. As in our cross-country analysis, we instrument aging using past birth rates, and we also include interactions of these birth rates with our measures of reliance on middle-aged workers and opportunities for automation to generate instruments for the interaction terms. The IV estimates are similar to the OLS ones. We also confirmed that past demographic changes neither have significant main effects nor interaction effects, and further verified that these results are robust under different specifications and when outliers are excluded, as shown in Tables A23, A24, and A25 in the Appendix.

Overall, the cross-industry patterns support our third empirical implication: robot adoption responds to aging precisely in industries that rely more on middle-aged workers and that have greater opportunities for automation.

7.3 Productivity and the Labor Share

As highlighted in Section 2, the relationship between aging and industry labor productivity is ambiguous. On the one hand, demographic change reduces the number of high-productivity middle-aged workers relative to lower-productivity older workers. On the other hand, it increases productivity because of the technology adoption it triggers. Nevertheless, because of the induced increase in automation, in aging countries, industries with the greatest opportunities for automation should increase their value added per worker relative to others that cannot rely on automation to substitute for middle-aged workers. We also expect a differential negative impact of aging on the labor share in the same industries.

Panels A and B of Table 8 present OLS and IV estimates of a variant of equation (14) with the change in log value added per worker in industry i in country c between 1995 and 2007 as the left-hand side variable (instead of annual robot installations, so that now we have a single observation for each country-industry pair). Otherwise, the structure of Table 8 is identical to that of Table 7.³³

Column 1 in Panel A shows a small and insignificant main effect of aging on value added per

³²Because we do not observe the stock of robots for all country-industry pairs in 1993, we follow Graetz and Michaels (2018) and impute the missing values for the 1993 stocks by deflating the first observation in a country-industry pair using the growth rate of the stock of total robots in the country during the same period.

³³The only difference is that, because the value added data from EUKLEMS are available for most countries only after 1995, we compute our aging variable to be between 1995 and 2025.

worker. A 10 percentage point increase in aging is associated with a 1.9% decline in value added per worker (s.e.=3.8%).³⁴

Of greater interest given our model predictions is the interaction between aging and opportunities for automation. Columns 2-7 show a positive interaction, indicating that as countries age, industries with greater potential for automation experience relative labor productivity gains. The magnitudes are sizable. The IV estimate in column 2 of Panel B shows that 10 percentage points more aging causes an increase of 16% ($= 0.36 \times 4.5 \times 0.1$) in value added per worker between 1995 and 2007 in an industry at the 90th percentile of the replaceability index compared to an industry at the 10th percentile.³⁵

Finally, in Panels C and D of Table 8, we present regressions for the change in the labor share between 1995 and 2007. Column 1 shows that industries located in countries undergoing more rapid demographic change experienced declining labor shares. The remaining columns document that these effects are more pronounced in industries that have greater opportunities for automation. We also find a positive interaction between aging and reliance on middle-aged workers, which is consistent with production tasks being complements ($\zeta < 1$ in our model). The heterogeneous effects on the labor share across industries are again sizable.

Overall, consistent with our fourth empirical implication, aging increases relative labor productivity and reduces the labor share in industries that have the greatest opportunities for automation.

7.4 The Role of Education and Gender

Aging is not the only aspect of demographic change affecting specialization patterns; education and gender do as well. Table A26 in the Appendix shows that more educated workers and women are also less likely to be employed in blue-collar jobs and in industries with the greatest opportunities for automation, though age remains a powerful predictor of specialization patterns when we control for education and gender. In particular, in the US, age is the main determinant of specialization in industries with the greatest opportunities for automation, and across countries, age and education are together the main factors influencing who is employed in blue-collar jobs.

Our theoretical mechanism then suggests that increases in education and female labor force participation should also be associated with greater scarcity of workers suitable for production tasks and thus trigger greater automation. Because we do not have exogenous sources of variation in education and female labor force participation, we can only explore these predictions in OLS regressions. The evidence presented in columns 4 and 8 of Table 2, which we probe further in Table A27 in the Appendix, is consistent with the predicted relationship for education, but not for gender. For example, the increase in schooling between 1990 and 2010 is positively and significantly correlated with robot adoption in the OECD sample and is positive but insignificant in the whole

³⁴The point estimate for aging is more negative than what we found in Acemoglu and Restrepo (2017), where we showed that there was no negative relationship between aging and growth in GDP per capita. The difference is driven by the smaller EUKLEMS sample, which only contains 24 countries.

³⁵The estimates of the interaction between aging and reliance on middle-aged workers are imprecise and statistically insignificant. As emphasized in Section 2, our model has no predictions for these interaction terms, because both the potentially negative direct effect of aging on productivity and the potentially positive technology response tend to be greater for industries that rely more on middle-aged workers.

sample. The increase in (relative) female labor force participation shows a much less consistent pattern, especially once we control for aging.

We find it reassuring that changes in the educational attainment of the workforce have the predicted effect, but also note that the explanatory power of this variable is much less than our aging variable (the partial R^2 of the aging variable is 39% within the OECD, while for education it is 17%). This reflects the greater cross-country variation in aging than educational upgrading in our sample period.

The lack of a significant association between female labor force participation and robot adoption is potentially puzzling and may have a number of causes, which should be investigated in future work. First, female labor force participation can respond to economic changes much faster than aging and, as already noted, we are not exploiting any exogenous source of variation. For example, female labor force participation increases as service jobs expand, but this may be negatively correlated with the size of the manufacturing sector and thus with industrial automation. Or growth in female employment may itself trigger such changes in industrial structure. Second, female labor force participation was already high in many countries in our sample and did not experience as sizable a change as the age composition of the workforce. A more in-depth exploration of the effects of the increase in female labor force participation on technology adoption and innovation is a promising and important area for future work.

8 CONCLUSION

Advances in robotics and other automation technologies are often viewed as the natural next phase of the march of technology. In this paper, we argue that the adoption and development of these technologies are receiving a powerful boost from demographic changes throughout the world and especially from rapidly-aging countries such as Germany, Japan and South Korea.

We show why aging should, theoretically, lead to industrial automation—because the relative scarcity of middle-aged workers with the skills to perform manual production tasks increases the value of technologies that can substitute for them. We then document that, consistent with this theoretical perspective, countries and local US labor markets undergoing more rapid demographic change have invested more in new robotic and automation technologies. We also provide evidence that this is because of the implied scarcity of middle-aged workers and that industrial automation is indeed most substitutable with middle-aged workers. The effects of demographic change on investment in robots are robust and sizable. For example, differential aging alone accounts for about 35% of the cross-country variation in investment in robotics. We further document using data on intermediate exports and patents that demographic change encourages not just the adoption of automation technologies but also their development. Moreover, automation innovations in rapidly-aging countries are exported and used throughout the world.

Our directed technological change model additionally predicts that the effects of demographic change should be more pronounced in industries that rely more on middle-aged workers (because they will more acutely feel the scarcity of middle-aged workers) and in industries that present greater technological opportunities for automation. Using the industry dimension of our data, we

provide extensive support for these predictions as well.

The response of technology to aging means that the productivity implications of demographic changes are more complex than previously recognized. In industries most amenable to automation, aging can trigger significant increases in robot adoption and, as a result, lead to greater productivity. Using industry-level data, we find that the main effect of aging on productivity is ambiguous, but as in our theoretical predictions, industries with the greatest opportunities for automation are experiencing greater productivity growth and labor share declines relative to other industries in rapidly-aging countries.

Several questions raised in this paper call for more research. First, it is important to extend the conceptual structure presented here in a more quantitative direction to investigate whether plausible directed technology adoption and innovation responses can generate both the magnitudes of automation technologies we have documented and a powerful effect throughout the world via exports of these technologies. Second, it would be fruitful to study the effects of aging on technology adoption and productivity using more disaggregated industry-level or firm-level data. Third, motivated by industrial automation, our focus has been on the substitution of machines for middle-aged workers in production tasks. With the advent of artificial intelligence, a broader set of tasks can be automated, and yet there is currently little research on the automation of nonproduction tasks. Finally, as already noted in Section 7.4, it is important to investigate the technological implications of the growth in female labor force participation and explore why this does not appear to be correlated with industrial automation.

REFERENCES

- Abeliansky, Ana and Klaus Prettner (2017)** “Automation and Demographic Change,” CEGE wp 310.
- Acemoglu, Daron (1998)** “Why Do New Technologies Complement Skills? Directed Technical Change and Wage Inequality,” *Quarterly Journal of Economics*, 113(4): 1055-1089.
- Acemoglu, Daron (2002)** “Directed Technical Change,” *Review of Economic Studies*, 69(4): 781–810.
- Acemoglu, Daron (2007)** “Equilibrium Bias of Technology,” *Econometrica*, 75(5): 1371–1410.
- Acemoglu, Daron (2010)** “When Does Labor Scarcity Encourage Innovation?” *Journal of Political Economy*, 118(6): 1037–1078.
- Acemoglu, Daron and David Autor (2011)** “Skills, tasks and technologies: Implications for employment and earnings,” *Handbook of Labor Economics*, 4: 1043–1171.
- Acemoglu, Daron, and Joshua Linn (2004)** “Market size in innovation: theory and evidence from the pharmaceutical industry,” *The Quarterly Journal of Economics* 119(3): 1049–1090.
- Acemoglu, Daron and Pascual Restrepo (2017)** “Secular Stagnation? The Effect of Aging on Economic Growth in the Age of Automation” *American Economic Review, P&P*, 107(5): 174–79.
- Acemoglu, Daron and Pascual Restrepo (2018a)** “The Race Between Machine and Man: Implications of Technology for Growth, Factor Shares and Employment” *American Economic Review* 108(6): 1488–1542.

- Acemoglu, Daron and Pascual Restrepo (2018b)** “Artificial Intelligence, Automation and Work” In *The Economics of Artificial Intelligence: An Agenda*. University of Chicago Press.
- Acemoglu, Daron and Pascual Restrepo (2020)** “Robots and Jobs: Evidence from US Labor Markets” *Journal of Political Economy*, 128(6): 2188–2244.
- Albanesi, Stefania and Claudia Olivetti (2014)** “Maternal Health and the Baby Boom,” *Quantitative Economics*, 5: 225–269.
- Autor, David H., Frank Levy and Richard J. Murnane (2003)** “The Skill Content of Recent Technological Change: An Empirical Exploration,” *The Quarterly Journal of Economics*, 118(4): 1279–1333.
- Autor, David H. and David Dorn (2013)** “The Growth of Low-Skill Service Jobs and the Polarization of the U.S. Labor Market,” *American Economic Review*, 103(5): 1553–97.
- Autor, David H., David Dorn, and Gordon H. Hanson (2013)** “The China Syndrome: Local Labor Market Effects of Import Competition in the United States.” *American Economic Review* 103(6): 2121–68
- Ayres, Robert U., Brautzsch, H.-U. and Mori, S. (1987)** “Computer Integrated Manufacturing and Employment: Methodological Problems of Estimating the Employment Effects of CIM Application on the Macroeconomic Level,” IIASA Working Paper WP-87-019.
- Ayres, Robert and Steve Miller (1981)** “The Impacts of Industrial Robots,” Department of Engineering and Public Policy and The Robotics Institute Carnegie-Mellon University.
- Baldwin, Richard and Coen Teulings (2014)** *Secular Stagnation: Facts, Causes and Cures*, CEPR Press.
- Boston Consulting Group (2015)** “The Robotics Revolution: The Next Great Leap in Manufacturing.”
- Brynjolfsson, Erik and Andrew McAfee (2014)** *The Second Machine Age: Work, Progress, and Prosperity in a Time of Brilliant Technologies*, W. W. Norton & Company.
- Clemens, Michael A., Ethan G. Lewis and Hannah M. Postel (2018)** “Immigration Restrictions as Active Labor Market Policy: Evidence from the Mexican Bracero Exclusion,” *American Economic Review*, 108(6):1468–1487.
- Costinot, Arnaud, Dave Donaldson, Margaret Kyle and Heidi Williams (2018)** “The More We Die, The More We Sell? A Simple Test of the Home-Market Effect,” *Quarterly Journal of Economics*, 134(2): 843–894.
- Doepke, Matthias, Moshe Hazan and Yishay D. Maoz (2015)** “The Baby Boom and World War II: A Macroeconomic Analysis,” *The Review of Economic Studies*, 82(3): 1031–1073.
- Dustmann, Christian and Albrecht Glitz (2015)** “How Do Industries and Firms Respond to Changes in Local Labor Supply?” *Journal of Labor Economics*, 33(3): 711–750.
- Easterlin, Richard A. (1961)** “The American Baby Boom in Historical Perspective,” *American Economic Review*, 51(5): 869–911.
- Feenstra, Robert C., Robert Inklaar, and Marcel P. Timmer (2015)** “The Next Generation of the Penn World Table” *American Economic Review*, 105(10): 3150–82.
- Finkelstein, Amy (2004)** “Static and Dynamic Effects of Health Policy: Evidence from the Vaccine Industry,” *Quarterly Journal of Economics*, 119 (2): 527–564.
- Ford, Martin (2015)** *The Rise of the Robots*, Basic Books, New York.
- Goos, Maarten, and Alan Manning (2007)** “Lousy and Lovely Jobs: The Rising Polarization of Work in Britain,” *The Review of Economics and Statistics*, 89(1): 118–133.

- Gordon, Robert (2016)** *The Rise and Fall of American Growth*, Princeton University Press, Princeton New Jersey.
- Graetz, Georg and Guy Michaels (2018)** “Robots at Work,” *Review of Economics and Statistics*, 100(5): 753–768.
- Gregory, Terry, Anna Salomons, and Ulrich Zierahn (2016)** “Racing With or Against the Machine? Evidence from Europe,” ZEW - Paper No. 16-053.
- Groover, Mikell, Mitchell Weiss, Roger N. Nagel, and Nicholas G. Odrey (1986)** *Industrial Robotics: Technology, Programming and Applications*, Mcgraw-Hill Inc.
- Hanlon, Walker W. (2015)** “Necessity Is the Mother of Invention: Input Supplies and Directed Technical Change,” *Econometrica*, 83: 67–100.
- Hashimoto, Ken-ichi and Ken Tabata (2016)** “Demographic Change, Human Capital Accumulation and R&D-Based Growth,” *Canadian Economic Review*, 59(2):707–737.
- International Federation of Robotics (2014)** World Robotics: Industrial Robots.
- Jäger, Kirsten (2016)** “EU KLEMS Growth and Productivity Accounts 2016 release - Description of Methodology and General Notes.”
- Krueger, Dirk, and Alexander Ludwig (2007)** “On the Consequences of Demographic Change for Rates of Returns to Capital, and the Distribution of Wealth and Welfare,” *Journal of Monetary Economics* 54(1): 49–87.
- Leigh, Nancey Green and Benjamin R. Kraft (2018)** “Emerging Robotic Regions in the United States: Insights for Regional Economic Evolution.” *Regional Studies* 52(6): 804–815.
- Lewis, Ethan (2011)** “Immigration, Skill Mix, and Capital Skill Complementarity,” *The Quarterly Journal of Economics* 126(2): 1029–1069.
- Ludwig, Alexander, Thomas Schelkle, and Edgar Vogel (2012)** “Demographic Change, Human Capital and Welfare,” *Review of Economic Dynamics* 15(1): 94–107.
- Manuelli, Rodolfo E., and Ananth Seshadri (2014)** “Frictionless Technology Diffusion: The Case of Tractors,” *American Economic Review* 104(4): 1368–91.
- Manson, Steven, Jonathan Schroeder, David Van Riper, and Steven Ruggles (2017)** “IPUMS National Historical Geographic Information System: Version 12.0 [Database].” Minneapolis: University of Minnesota.
- Michaels, Guy, Ashwini Natraj and John Van Reenen (2014)** “Has ICT Polarized Skill Demand? Evidence from Eleven Countries over Twenty-Five Years,” *Review of Economics and Statistics*, 96(1): 60–77.
- Murphy, Kevin M. and Finis Welch (1990)** “Empirical Age-Earnings Profiles” *Journal of Labor Economics*, H(2), 202-229.
- Poterba, James M (2001)** “Demographic Structure and Asset Returns,” *The Review of Economics and Statistics* 83(4): 565–584.
- Tolbert, Charles M., and Molly Sizer (1996)** “US Commuting Zones and Labor Market Areas: A 1990 Update.” Economic Research Service Staff Paper 9614.
- Zeira, Joseph (1998)** “Workers, Machines, and Economic Growth,” *Quarterly Journal of Economics*, 113(4): 1091–1117.

MAIN FIGURES AND TABLES:

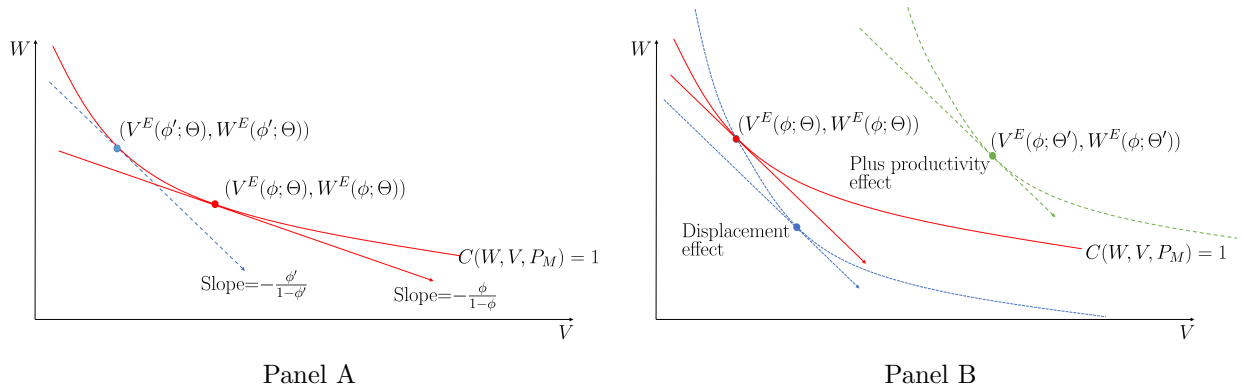

FIGURE 1: Equilibrium wages W^E and V^E . The downward-sloping red curve is the isocost $C(W, V, 1) = 1$ (condition (8)). The equilibrium is given by the point of tangency between the isocost and a line with slope $-\frac{1-\phi}{\phi}$, and at this point $\frac{\partial C/\partial W}{\partial C/\partial V} = \frac{1-\phi}{\phi}$ (condition (9)). Panel B shows that automation rotates the isocost curve clockwise (displacement effect) and shifts it outwards (productivity effect).

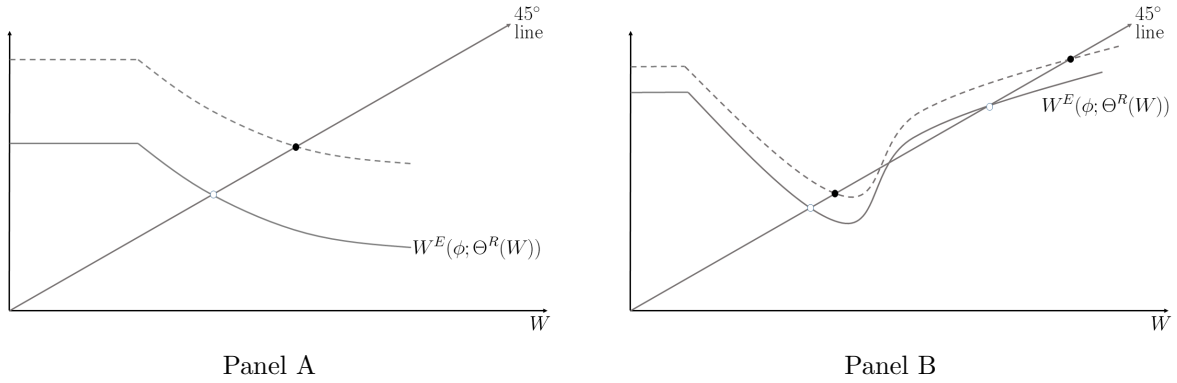

FIGURE 2: Equilibrium middle-aged wage with endogenous technology. Panel A: unique equilibrium. Panel B: multiple equilibria. Aging shifts the mapping W^E up, and this increases the equilibrium wage in the least and the greatest equilibrium.

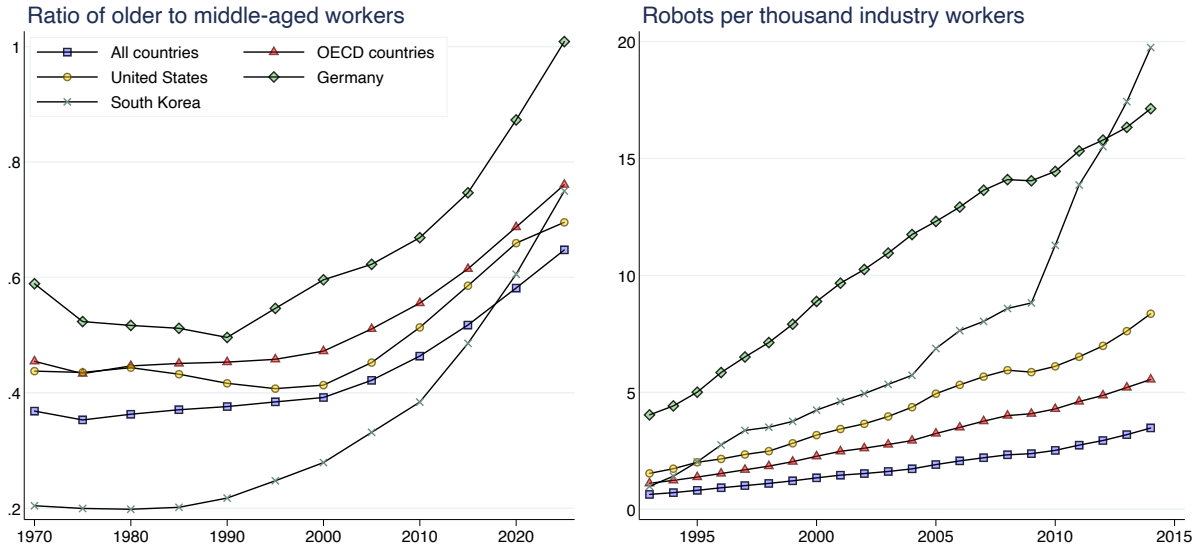

FIGURE 3: The left panel presents trends in aging—the ratio of older (56 years of age or older) to middle-aged (between 21 and 55 years of age) workers—using data and forecasts from the UN. The right panel presents trends in robot adoption. Robot adoption is measured by the number of robots (using robot data from the IFR) normalized by thousand industrial workers in 1990 (from the ILO).

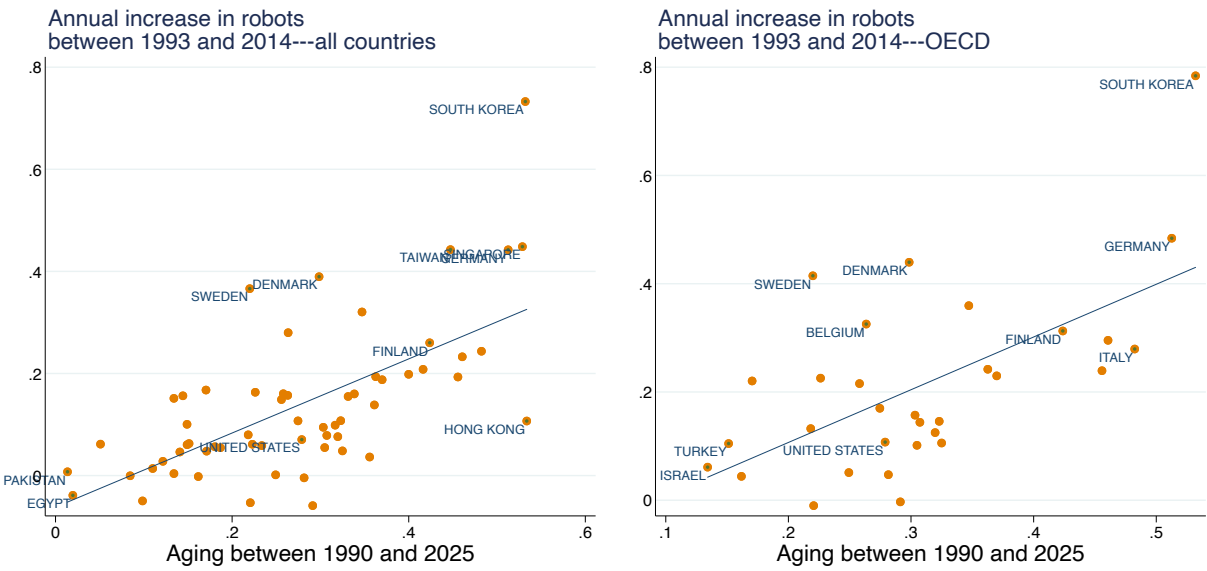

FIGURE 4: Relationship between aging (change in the ratio of workers above 56 to workers aged 21-55 between 1990 and 2025) and the increase in the number of industrial robots per thousand workers between 1993 and 2014. The left panel is for the full sample and the right panel is for the OECD sample. The plots correspond to the specifications in Panel A, columns 2 and 6, of Table 2.

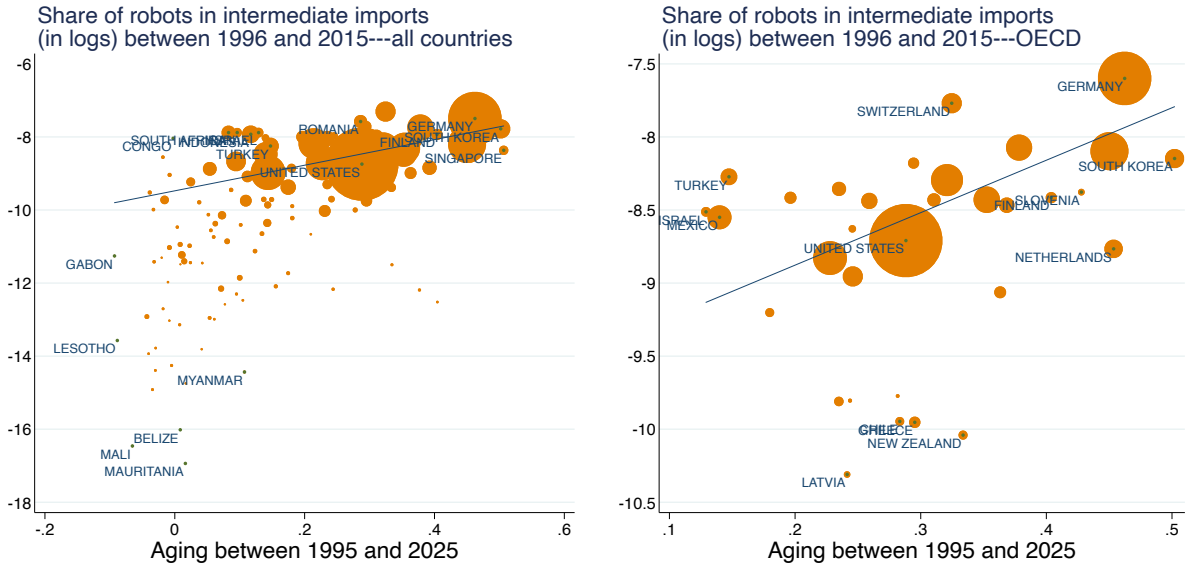

FIGURE 5: Relationship between aging (change in the ratio of workers above 56 to workers aged 21-55 between 1990 and 2025) and the log of imports of industrial robots between 1996 and 2015 (relative to imports of intermediates). The left panel is for the full sample and the right panel is for the OECD sample. The plots correspond to the specifications in Panel A, columns 2 and 5, of Table 4. Marker size indicates manufacturing value added.

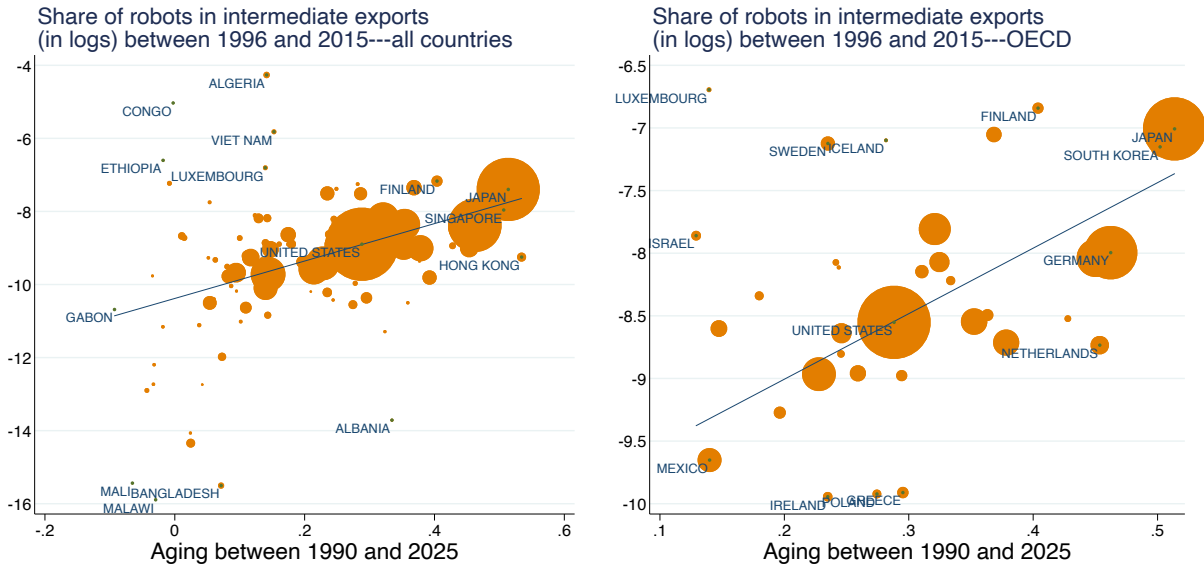

FIGURE 6: Relationship between aging (change in the ratio of workers above 56 to workers aged 21-55 between 1990 and 2025) and the log of exports of industrial robots between 1996 and 2015 (relative to exports of intermediates). The left panel is for the full sample and the right panel is for the OECD sample. The plots correspond to the specifications in Panel A, columns 2 and 5, of Table 4. Marker size indicates manufacturing value added.

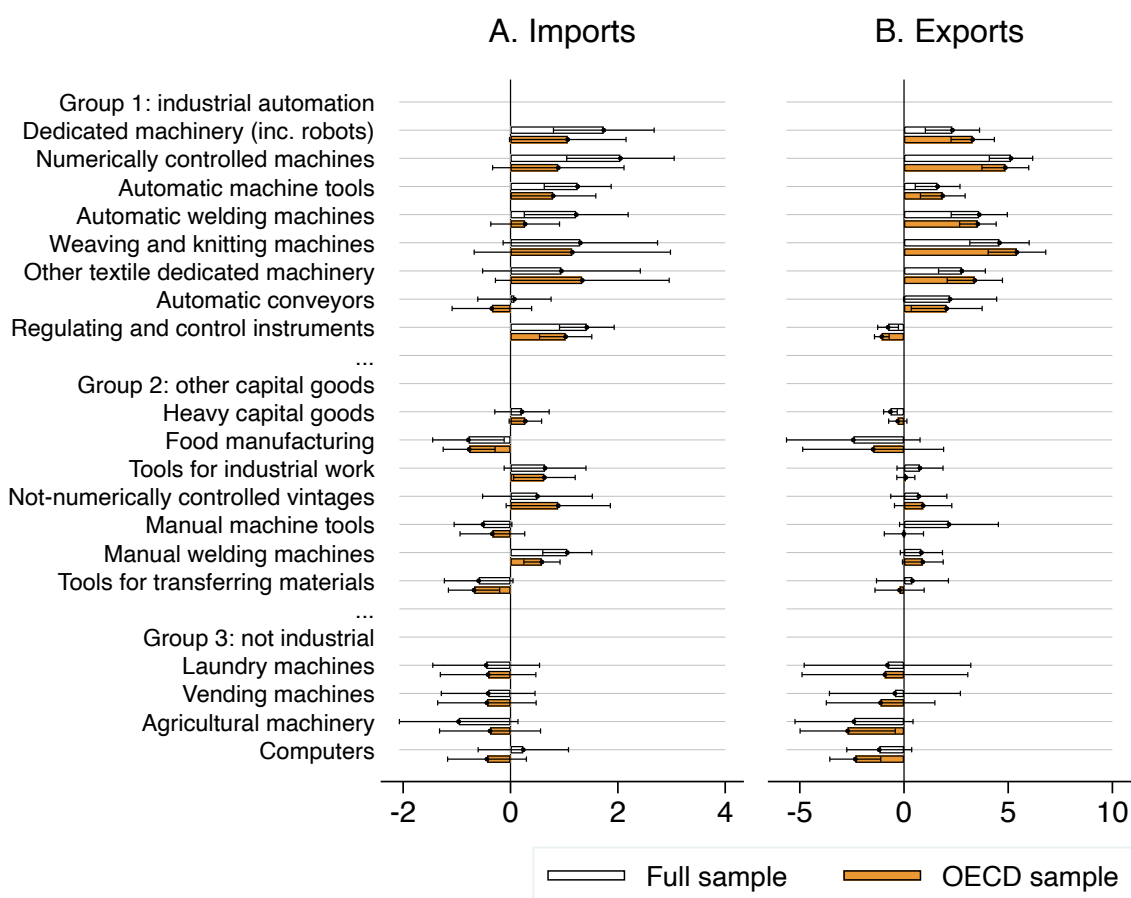

FIGURE 7: IV estimates of the relationship between aging (change in the ratio of workers above 56 to workers aged 21-55 between 1990 and 2025) and the log of imports (Panel A) and exports (Panel B) of intermediate goods between 1990 and 2015. These outcomes are normalized by the total intermediate exports and imports, respectively, during this period. The figure presents separate estimates for the full sample of countries and for the OECD sample.

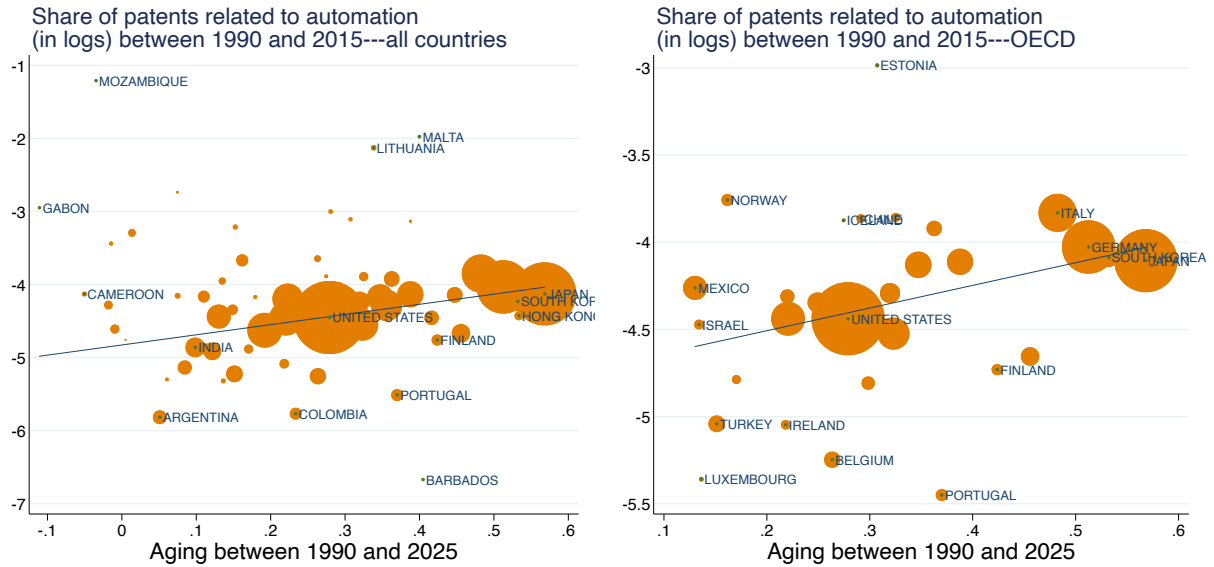

FIGURE 8: Relationship between aging (change in the ratio of workers above 56 to workers aged 21-55 between 1990 and 2025) and the log of automation patents granted to a country between 1990 and 2016 (relative to total patents at the USPTO). The left panel is for the full sample and the right panel is for the OECD sample. The plots correspond to the specifications in Panel A, columns 2 and 5, of Table 5. Marker size indicates manufacturing value added.

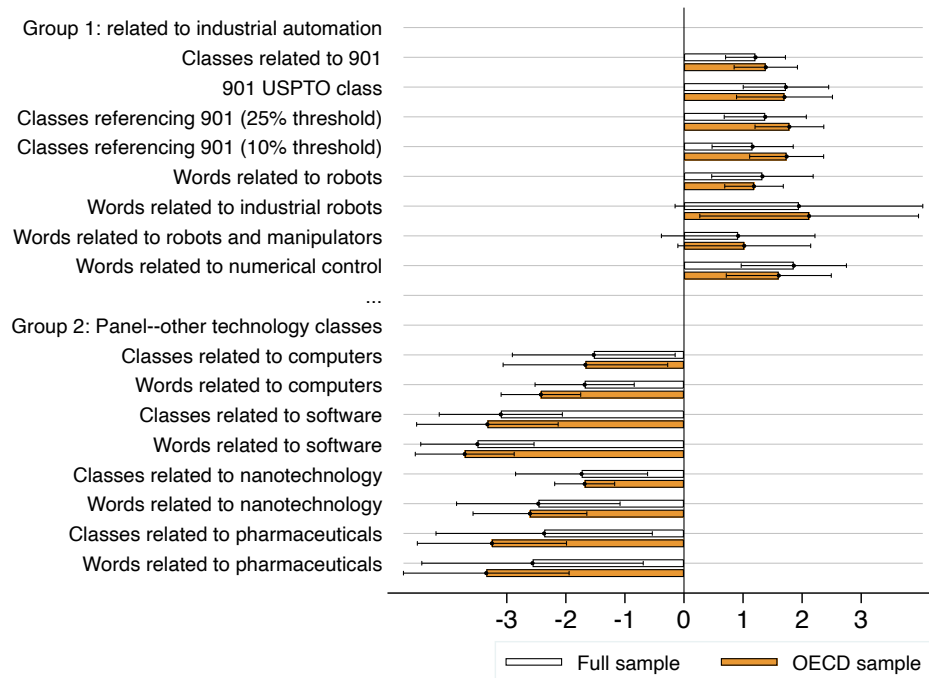

FIGURE 9: IV estimates of the relationship between aging (change in the ratio of workers above 56 to workers aged 21-55 between 1990 and 2025) and the log of patents in the indicated category between 1990 and 2015. These outcomes are normalized by the total patents granted by the USPTO during this period. The figure presents separate estimates for the full sample of countries with patent data and for OECD countries.

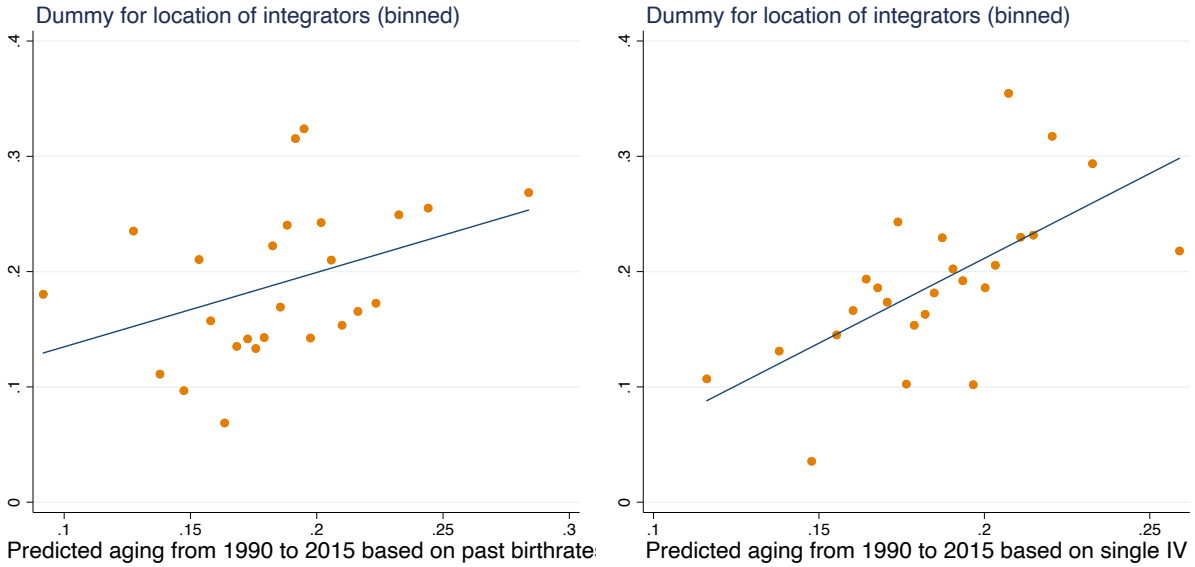

FIGURE 10: Binned plot of the relationship between predicted aging (change in the ratio of workers above 56 to workers aged 21-55 between 1990 and 2015) and the location of robot integrators in the US (from Leigh and Kraft, 2018). The left panel predicts aging based on birthrates from 1950 to 1985, and thus corresponds to the IV estimates in Panel B, column 4 of Table 6. The right panel predicts aging based on the decline in birth rates between 1950-1985, and thus corresponds to the single-IV estimates in Panel C, column 4, of Table 6.

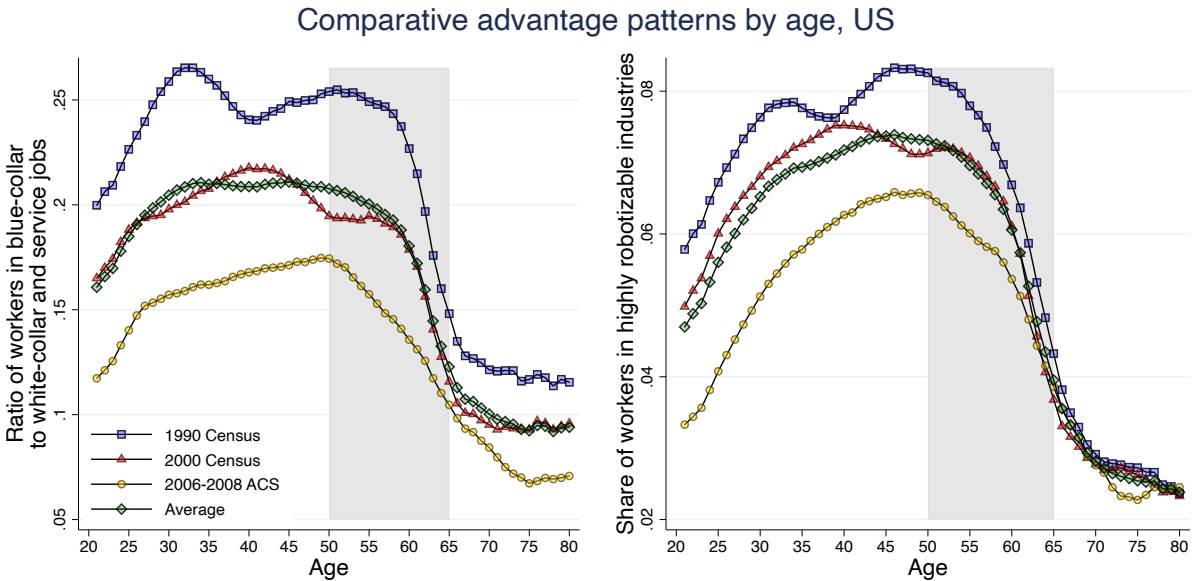

FIGURE 11: The figure plots specialization patterns by age for the US. The left panel plots the ratio of the number of employees in blue-collar production jobs to the number of employees in white-collar and service jobs by age in the US. The right panel plots the share of employees working in industries with the greatest opportunities for automation (car manufacturing, electronics, metal machinery, and chemicals, plastics, and pharmaceuticals) by age in the US. Both figures present data from the 1990 and 2000 Censuses, the 2006–2008 American Community Survey, and an average of these series.

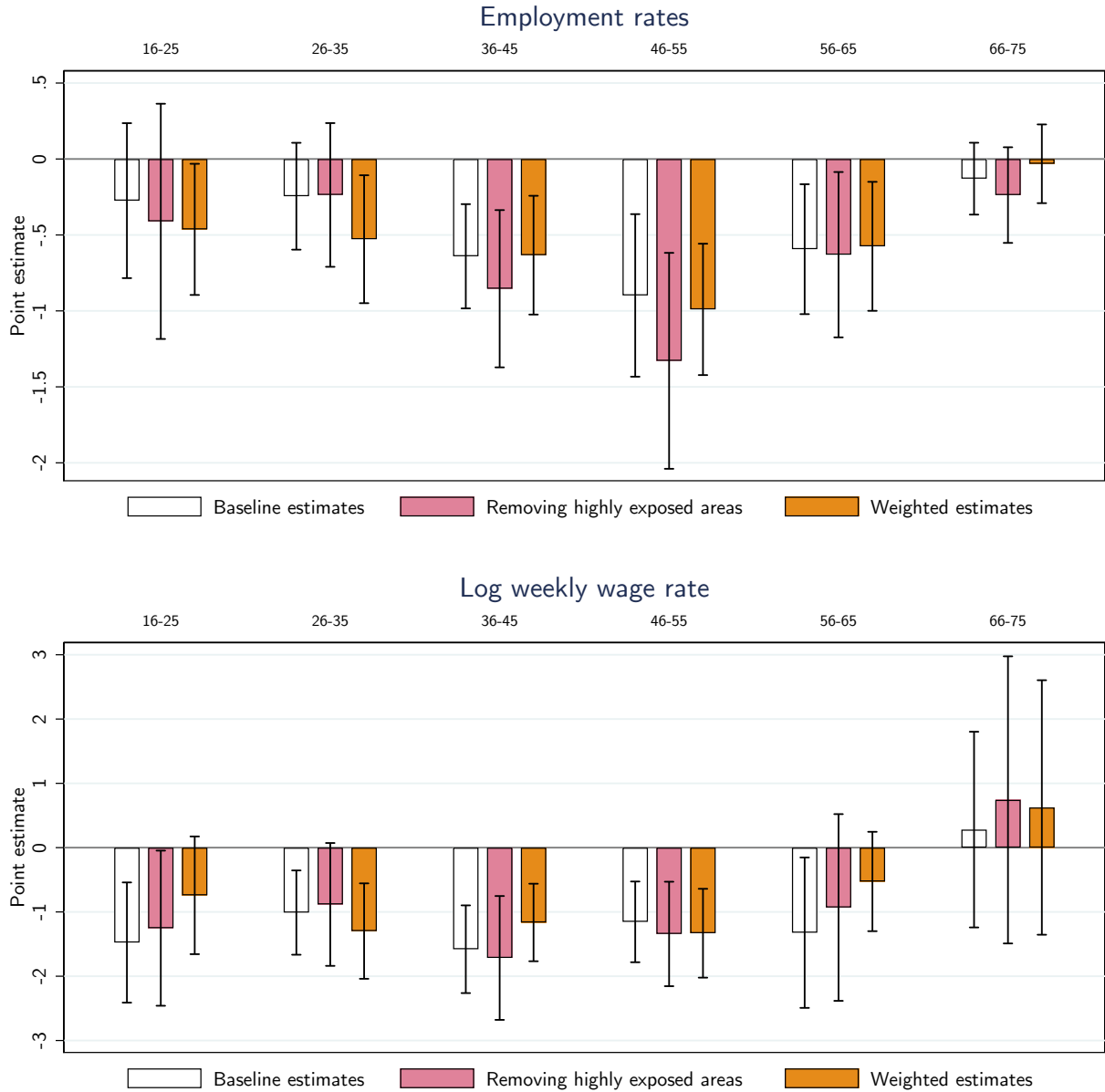

FIGURE 12: The figure presents estimates of the impact of one additional robot per thousand workers on the employment and wage rates of different age groups across US commuting zones. The three specifications and the data used are described in the main text and in Acemoglu and Restrepo (2020). The spiked bars present 95% confidence intervals based on standard errors that are robust to heteroskedasticity and serial correlation within US states.

TABLE 1: Summary statistics for countries

	ALL COUNTRIES	OECD	RAPIDLY- AGING COUNTRIES	SLOWLY- AGING COUNTRIES
<i>Panel A: demographics data.</i>				
Ratio of older to middle-aged workers in 1990	0.27 (0.12)	0.45 (0.09)	0.34 (0.13)	0.21 (0.06)
Change in older to middle-aged workers between 1990 and 2025	0.16 (0.17)	0.31 (0.12)	0.30 (0.13)	0.03 (0.06)
Change in older to middle-aged workers between 1990 and 2015	0.07 (0.11)	0.16 (0.08)	0.16 (0.09)	-0.01 (0.04)
	$N = 196$	$N = 35$	$N = 98$	$N = 98$
<i>Panel B: IFR data.</i>				
Robots per thousand workers in 2014	3.47 (4.52)	5.55 (4.86)	5.05 (5.27)	1.90 (2.94)
Robots per thousand workers in 1993	0.63 (1.09)	1.11 (1.24)	0.87 (1.15)	0.40 (1.00)
Annualized increase between 1993 and 2014	0.14 (0.18)	0.21 (0.19)	0.20 (0.21)	0.07 (0.10)
	$N = 60$	$N = 31$	$N = 30$	$N = 30$
<i>Panel C: Comtrade data.</i>				
Robot imports per thousand workers between 1996 and 2015 (thousand dollars)	\$132K (\$273K)	\$397K (\$327K)	\$242K (\$349K)	\$19K (\$55K)
Robot imports per million dollars of total intermediate imports between 1996 and 2015	\$271 (\$155)	\$271 (\$148)	\$273 (\$154)	\$250 (\$168)
	$N = 129$	$N = 33$	$N = 64$	$N = 65$
Robot exports per thousand workers between 1996 and 2015 (thousand dollars)	\$187K (\$559K)	\$495K (\$859K)	\$279K (\$523K)	\$96K (\$585K)
Robot exports per million dollars of total intermediate exports between 1996 and 2015	\$332 (\$335)	\$414 (\$327)	\$366 (\$366)	\$66 (\$260)
	$N = 103$	$N = 35$	$N = 51$	$N = 52$
<i>Panel D. USPTO patents sample.</i>				
Robot-related patents granted between 1990 and 2016 by the USPTO	724 (3,335)	1,576 (4,918)	1,399 (4,649)	49 (148)
Robot-related patents granted by USPTO for every other thousand patents	14.4 (6.8)	14.8 (4.7)	14.9 (5.1)	12.6 (10.8)
	$N = 69$	$N = 31$	$N = 34$	$N = 34$

Notes: The table presents summary statistics for the main variables used in our cross-country analysis. For each variable, we present the mean and its standard deviation below of it in parentheses. The data are presented separately for the full sample, the OECD sample, and countries above and below the median aging between 1990 and 2025 in each sample. Section 3 in the main text describes the sources and data in detail.

TABLE 2: Estimates of the impact of aging on the adoption of industrial robots.

	DEPENDENT VARIABLE: CHANGE IN THE STOCK OF INDUSTRIAL ROBOTS PER THOUSAND WORKERS (ANNUALIZED)			OECD SAMPLE				
	(1)	(2)	(3)	(4)	(5)	(6)	(7)	(8)
	FULL SAMPLE							
	Panel A. OLS estimates							
Aging between 1990 and 2025	0.778 (0.231)	0.726 (0.221)	0.589 (0.229)	0.528 (0.179) 0.457 (0.433)	1.110 (0.364)	0.974 (0.302)	0.736 (0.293)	0.653 (0.211) 1.104 (0.511) -0.384 (0.251)
Increase in schooling 1990–2010								
Change in relative FLFP 1990–2015								
Observations	60	60	60	60	31	31	31	31
R-squared	0.48	0.61	0.70	0.72	0.36	0.54	0.63	0.73
	Panel B. IV estimates							
Aging between 1990 and 2025	0.961 (0.251)	0.784 (0.223)	0.734 (0.239)	0.631 (0.188)	1.661 (0.474)	1.012 (0.322)	0.961 (0.321)	0.872 (0.244)
Observations	60	60	60	60	31	31	31	31
First-stage F stat.	28.2	19.2	18.5	15.9	8.4	7.8	8.0	6.6
Overtid p -value	0.55	0.48	0.08	0.06	0.73	0.25	0.07	0.04
Anderson-Rubin Wald test p -value	0.00	0.01	0.00	0.00	0.01	0.03	0.00	0.00
	Panel C. Single-IV estimates							
Aging between 1990 and 2025	1.113 (0.354)	0.873 (0.317)	0.676 (0.340)	0.642 (0.327)	1.819 (0.586)	1.276 (0.398)	1.111 (0.467)	1.196 (0.356)
Observations	60	60	60	60	31	31	31	31
First-stage F stat.	33.3	30.7	20.7	16.9	13.1	29.9	20.3	28.1
	Panel D. OLS estimates weighted by manufacturing value added							
Aging between 1990 and 2025	1.134 (0.331)	1.248 (0.202)	0.875 (0.232)	0.689 (0.206)	1.248 (0.357)	1.385 (0.182)	0.922 (0.272)	0.718 (0.275)
Observations	60	60	60	60	31	31	31	31
R-squared	0.67	0.81	0.85	0.87	0.56	0.78	0.83	0.87
	Panel E. IV estimates weighted by manufacturing value added							
Aging between 1990 and 2025	1.118 (0.288)	1.212 (0.192)	1.086 (0.242)	0.867 (0.208)	1.220 (0.369)	1.331 (0.189)	1.069 (0.263)	0.852 (0.264)
Observations	60	60	60	60	31	31	31	31
First-stage F stat.	7.4	8.0	18.8	19.0	9.1	14.9	22.4	14.6
Overtid p -value	0.14	0.11	0.14	0.02	0.48	0.18	0.22	0.03
Anderson-Rubin Wald test p -value	0.00	0.00	0.00	0.00	0.00	0.00	0.00	0.00
<i>Covariates included:</i>								
Baseline country covariates		✓	✓	✓	✓	✓	✓	✓
Initial robot density and manufacturing value added			✓	✓			✓	✓

Notes: The table presents OLS and IV estimates of the relationship between aging and the adoption of robots. In all panels, the dependent variable is the annualized change in the stock of industrial robots per thousand workers between 1993 and 2014 (from the IFR). Aging is the expected change in the ratio of workers above 56 to workers between 21 and 55 between 1990 and 2025 (from the UN Population Statistics). Panels A and D present OLS estimates. Panels B and E present IV estimates where aging is instrumented using the average birth rates over each five-year interval from 1950-1954 to 1980-1984. Panel C presents IV estimates where aging is instrumented using the decline in birth rates between 1960 and 1980. For our IV estimates, we report the first-stage F -statistic. When using multiple instruments, we also report the p -value of Hansen's overidentification test, and the p -value of Anderson and Rubin's test for the coefficient on aging being zero. We present results for two samples: columns 1–4 use the full sample; columns 5–8 use the OECD sample. Columns 1 and 5 include region dummies. Columns 2 and 6 include the 1993 values of log GDP per capita, log of population, average years of schooling and the ratio of workers above 56 to workers aged 21–55 in 1990. Columns 3 and 7 add the 1993 value of robots per thousand workers and the log of the 1990 value added in manufacturing. Finally, columns 4 and 8 add the change in the share of the population with college and the change in the female labor force participation (FLFP) relative to men. The regressions in Panels A, B and C are unweighted, while the regressions in Panels D and E are weighted by value added in manufacturing in 1990. Standard errors are robust against heteroscedasticity.

TABLE 3: Stacked-differences estimates of the impact of aging on the adoption of industrial robots.

	DEPENDENT VARIABLE:					
	CHANGE IN THE STOCK OF INDUSTRIAL ROBOTS PER THOUSAND WORKERS (ANNUALIZED)					
	FULL SAMPLE			OECD SAMPLE		
	(1)	(2)	(3)	(4)	(5)	(6)
<i>Panel A. OLS estimates</i>						
Contemporaneous aging	0.793 (0.253)	0.660 (0.217)	0.511 (0.205)	0.931 (0.434)	0.729 (0.273)	0.569 (0.320)
Observations	120	120	120	62	62	62
R-squared	0.32	0.51	0.15	0.14	0.40	0.13
<i>Panel B. IV estimates</i>						
Contemporaneous aging	1.323 (0.384)	1.067 (0.364)	0.916 (0.481)	1.722 (0.767)	1.065 (0.427)	1.056 (0.632)
Observations	120	120	120	62	62	62
First-stage F stat.	14.0	8.3	4.1	7.1	4.9	4.1
Overid p - value	0.15	0.22	0.55	0.56	0.32	0.48
Anderson-Rubin Wald test p - value	0.00	0.00	0.10	0.00	0.00	0.00
<i>Panel C. OLS estimates weighted by manufacturing value added</i>						
Contemporaneous aging	1.349 (0.420)	0.761 (0.261)	0.525 (0.328)	1.461 (0.468)	0.711 (0.302)	0.544 (0.412)
Observations	120	120	120	62	62	62
R-squared	0.43	0.62	0.05	0.26	0.56	0.06
<i>Panel D. IV estimates weighted by manufacturing value added</i>						
Contemporaneous aging	1.914 (0.478)	1.315 (0.309)	1.068 (0.366)	1.828 (0.491)	1.031 (0.283)	1.065 (0.429)
Observations	120	120	120	62	62	62
First-stage F stat.	4.6	8.6	4.4	40.6	22.4	40.1
Overid p - value	0.10	0.15	0.21	0.08	0.45	0.71
Anderson-Rubin Wald test p - value	0.00	0.00	0.00	0.00	0.00	0.00
<i>Covariates included:</i>						
Baseline country covariates		✓	✓		✓	✓
Initial robot density and manufacturing value added		✓	✓		✓	✓
Country trends			✓			✓

Notes: The table presents OLS and IV stacked-differences estimates of the relationship between aging and the adoption of robots for the two periods 1993-2005 and 2005-2014. In all panels, the dependent variable is the annualized change in the stock of industrial robots per thousand workers (from the IFR) for two periods: between 1993 and 2005 and between 2005 and 2014. The aging variable is the contemporaneous change in the ratio of workers above 56 to workers between 21 and 55 for both periods as well (from the UN Population Statistics) between 1990–2005 and 2005–2015. Panels A and C present OLS estimates. Panels B and D present IV estimates where the aging variable is instrumented using the average birth rates over each five-year interval from 1950-1954 to 1980-1984. For our IV estimates, we report the first-stage F -statistic, the p -value of Hansen’s overidentification test, and the p -value of Anderson and Rubin’s test for the coefficient on aging being zero. We present results for two samples: columns 1-3 use the full sample; columns 4-6 use the OECD sample. Columns 1 and 4 include region dummies. Columns 2 and 5 include the 1993 values of log GDP per capita, log of population, average years of schooling, and the ratio of workers above 56 to workers aged 21-55 in 1990, the 1993 value of robots per thousand workers, and the log of the 1990 value added in manufacturing. Columns 3 and 6 include country fixed effects. The regressions in Panels A and B are unweighted, while the regressions in Panels C and D are weighted by value added in manufacturing in 1990. Standard errors are robust against heteroscedasticity and correlation within countries.

TABLE 4: Estimates of the impact of aging on imports and exports of industrial robots.

	FULL SAMPLE			OECD SAMPLE		
	(1)	(2)	(3)	(4)	(5)	(6)
DEPENDENT VARIABLE: LOG OF IMPORTS OF INDUSTRIAL ROBOTS RELATIVE TO INTERMEDIATES						
<i>Panel A. OLS estimates</i>						
Aging between 1995 and 2025	3.527 (1.285)	3.182 (0.866)	1.847 (0.768)	3.527 (1.518)	3.311 (0.863)	2.181 (0.728)
Observations	129	129	129	33	33	33
R-squared	0.29	0.50	0.58	0.28	0.71	0.79
<i>Panel B. IV estimates</i>						
Aging between 1995 and 2025	3.262 (1.471)	3.188 (0.903)	1.962 (0.961)	3.270 (1.731)	2.889 (0.820)	1.674 (0.808)
Observations	129	129	129	33	33	33
First-stage F stat.	13.7	12.0	10.8	23.7	10.9	9.5
Overid p -value	0.16	0.69	0.67	0.32	0.11	0.04
Anderson-Rubin Wald test p -value	0.01	0.22	0.15	0.01	0.07	0.02
DEPENDENT VARIABLE: LOG OF EXPORTS OF INDUSTRIAL ROBOTS RELATIVE TO INTERMEDIATES						
<i>Panel C. OLS estimates</i>						
Aging between 1995 and 2025	6.141 (1.048)	4.395 (0.952)	4.657 (0.985)	6.309 (1.131)	4.516 (1.147)	4.144 (1.165)
Observations	103	103	103	35	35	35
R-squared	0.78	0.83	0.83	0.61	0.76	0.77
<i>Panel D. IV estimates</i>						
Aging between 1995 and 2025	7.014 (0.935)	4.713 (1.039)	5.199 (1.167)	6.903 (1.064)	4.645 (1.230)	4.803 (1.177)
Observations	103	103	103	35	35	35
First-stage F stat.	11.6	13.1	15.0	36.4	19.0	12.2
Overid p -value	0.10	0.16	0.14	0.11	0.22	0.14
Anderson-Rubin Wald test p -value	0.00	0.00	0.00	0.00	0.00	0.00
<i>Covariates included:</i>						
Baseline country covariates		✓	✓		✓	✓
Manufacturing value added and baseline imports/exports of intermediates			✓			✓

Notes: The table presents OLS and IV estimates of the relationship between aging and imports and exports of industrial robots. In Panels A and B, the dependent variable is the log of imports of industrial robots relative to all intermediates between 1996 and 2015 (from Comtrade). In Panels C and D, the dependent variable is the log of exports of industrial robots relative to all intermediates between 1996 and 2015 (from Comtrade). The aging variable is the expected change in the ratio of workers above 56 to workers between 21 and 55 between 1995 and 2025 (from the UN Population Statistics). Panels A and C present OLS estimates. Panels B and D present IV estimates where the aging variable is instrumented using the average birth rates over each five-year interval from 1950-1954 to 1980-1984. For our IV estimates, we report the first-stage F -statistic and the p -value of Hansen's overidentification test, and the p -value of Anderson and Rubin's test for the coefficient on aging being zero. We present results for two samples: columns 1-3 use the full sample; columns 4-6 use the OECD sample. Columns 1 and 4 include region dummies. Columns 2 and 5 include the 1995 values of log GDP per capita, log of population, average years of schooling and the ratio of workers above 56 to workers aged 21-55. Columns 3 and 6 add the log of the 1990 value added in manufacturing and the log of intermediate imports (Panels A and B) or exports (Panels C and D) as additional covariates. All regressions are weighted by value added in manufacturing in 1990, and the standard errors are robust against heteroscedasticity.

TABLE 5: Estimates of the impact of aging on patents related to robotics.

	DEPENDENT VARIABLE: LOG OF ROBOTICS-RELATED PATENTS RELATIVE TO UTILITY PATENTS					
	FULL SAMPLE			OECD SAMPLE		
	(1)	(2)	(3)	(4)	(5)	(6)
<i>Panel A. OLS estimates</i>						
Aging between 1990 and 2025	1.658 (0.332)	1.393 (0.291)	1.392 (0.442)	1.649 (0.346)	1.316 (0.274)	1.612 (0.546)
Observations	69	69	69	31	31	31
R-squared	0.58	0.63	0.64	0.43	0.59	0.66
<i>Panel B. IV estimates</i>						
Aging between 1990 and 2025	1.620 (0.401)	1.211 (0.307)	0.759 (0.554)	1.838 (0.434)	1.385 (0.325)	1.357 (0.466)
Observations	69	69	69	31	31	31
First-stage F stat.	7.9	6.4	5.3	27.4	26.1	18.7
Overid p -value	0.19	0.11	0.33	0.41	0.12	0.33
Anderson-Rubin Wald test p -value	0.00	0.13	0.60	0.00	0.00	0.09
<i>Covariates included:</i>						
Baseline country covariates		✓	✓		✓	✓
Manufacturing value added			✓			✓

Notes: The table presents OLS and IV estimates of the relationship between aging and robotics-related patents assigned to companies and inventors from different countries by the USPTO. In both panels, the dependent variable is the log of robotics-related patents relative to all utility patents granted between 1990 and 2015 (from Patents View). The aging variable is the expected change in the ratio of workers above 56 to workers between 21 and 55 between 1990 and 2025 (from the UN Population Statistics). Panel A presents OLS estimates. Panel B presents IV estimates where the aging variable is instrumented using the average birth rates over each five-year interval from 1950-1954 to 1980-1984. For our IV estimates, we report the first-stage F -statistic and the p -value of Hansen's overidentification test, and the p -value of Anderson and Rubin's test for the coefficient on aging being zero.. We present results for two samples: columns 1-3 use the full sample; columns 4-6 use the OECD sample. Columns 1 and 4 include region dummies. Columns 2 and 5 include the 1995 values of log GDP per capita, log of population, average years of schooling and the ratio of workers above 56 to workers aged 21-55. Columns 3 and 6 add the log of utility patents received by each country and the log of the 1990 value added in manufacturing as additional covariates. All regressions are weighted by value added in manufacturing in 1990, and the standard errors are robust against heteroscedasticity.

TABLE 6: Estimates of the impact of aging on the location of robot integrators in the US.

	DEPENDENT VARIABLE: DUMMY FOR PRESENCE OF ROBOT INTEGRATOR				
	(1)	(2)	(3)	(4)	(5)
Panel A. OLS estimates					
Aging between 1990 and 2015	-0.085 (0.145)	0.143 (0.090)	0.142 (0.077)	0.148 (0.080)	0.177 (0.076)
Exposure to robots			0.061 (0.020)	0.060 (0.021)	0.098 (0.022)
Observations	722	722	722	722	712
R-squared	0.03	0.41	0.45	0.45	0.46
Panel B. IV estimates					
Aging between 1990 and 2015	1.372 (0.385)	0.769 (0.241)	0.633 (0.230)	0.645 (0.231)	0.649 (0.229)
Exposure to robots			0.053 (0.021)	0.053 (0.022)	0.092 (0.022)
Observations	722	722	722	722	712
First-stage F stat.	11.2	19.9	21.8	21.6	21.5
Overid p -value	0.00	0.96	0.89	0.78	0.66
Anderson-Rubin Wald test p -value	0.00	0.03	0.04	0.02	0.02
Panel C. Single-IV estimates					
Aging between 1990 and 2015	1.668 (0.431)	1.044 (0.403)	0.957 (0.389)	0.974 (0.398)	1.038 (0.400)
Exposure to robots			0.048 (0.022)	0.047 (0.023)	0.087 (0.022)
Observations	722	722	722	722	712
First-stage F stat.	53.6	55.2	54.5	54.4	55.9
<i>Covariates included:</i>					
Regional dummies	✓	✓	✓	✓	✓
Demographics		✓	✓	✓	✓
Industry composition			✓	✓	✓
Other shocks				✓	✓
Excluding highly exposed commuting zone					✓

Notes: The table presents OLS and IV estimates of the relationship between aging and the location of robot integrators across US commuting zones. In all panels, the dependent variable is a dummy for the presence of robot integrators in each US commuting zone (from Leigh and Kraft, 2018). The aging variable is the change in the ratio of workers above 56 to workers between 21 and 55 between 1990 and 2015 (from the NBER-SEER). Panel A presents OLS estimates. Panel B presents IV estimates where the aging variable is instrumented using the average birth rates over each five-year interval from 1950-1954 to 1980-1984. Panel C presents IV estimates where the aging variable is instrumented using the decline in birth rates between 1950 and 1980. For our IV estimates, we report the first-stage F -statistic. When using multiple instruments, we also report the p -value of Hansen’s overidentification test, and the p -value of Anderson and Rubin’s test for the coefficient on aging being zero. Column 1 includes Census region dummies. Column 2 includes the 1990 values for the log of average income, the log of the population, the initial ratio of older to middle-aged workers, and the share of workers with different levels of education in each commuting zone. Column 3 includes the exposure to robots measure from Acemoglu and Restrepo (2020) and also controls for the shares of employment in manufacturing, agriculture, mining, construction, and finance and real estate in 1990. Column 4 includes additional demographic characteristics measured in 1990, including the racial composition of commuting zones and the share of male and female employment, and controls for other shocks affecting US markets, including offshoring, trade with China and the decline of routine jobs. Finally, column 5 excludes the top 1% commuting zones with the highest exposure to robots. All regressions are unweighted, and in parenthesis we report standard errors that are robust against heteroscedasticity and correlation in the error terms within states.

TABLE 7: Estimates of the impact of aging on robot installations by country-industry pairs.

	POTENTIAL FOR THE USE OF ROBOTS						
	REPLACEABILITY INDEX			BCG MEASURE			
	(1)	(2)	(3)	(4)	(5)	(6)	(7)
DEPENDENT VARIABLE: INSTALLATION OF ROBOTS IN COUNTRY-INDUSTRY PAIRS NORMALIZING BY AVERAGE EMPLOYMENT IN AN INDUSTRY FROM ILO							
Panel A. OLS estimates.							
Aging between 1990 and 2025	1.492 (0.400)	1.492 (0.400)	1.038 (0.307)		1.492 (0.400)	1.062 (0.317)	
Aging \times reliance on middle-aged		0.873 (0.222)	0.628 (0.190)	0.628 (0.188)	0.268 (0.079)	0.186 (0.077)	0.186 (0.076)
Aging \times opportunities for automation		5.442 (2.288)	3.789 (1.425)	3.790 (1.413)	5.764 (1.511)	4.306 (1.175)	4.318 (1.164)
Observations	11837	11837	11837	11837	11837	11837	11837
Countries in sample	58	58	58	58	58	58	58
Panel B. IV estimates.							
Aging between 1990 and 2025	1.364 (0.404)	1.364 (0.404)	1.103 (0.322)		1.364 (0.404)	1.120 (0.328)	
Aging \times reliance on middle-aged		0.930 (0.260)	0.684 (0.203)	0.683 (0.200)	0.323 (0.093)	0.204 (0.078)	0.205 (0.077)
Aging \times opportunities for automation		3.628 (2.088)	3.562 (1.650)	3.526 (1.640)	5.520 (1.652)	4.586 (1.295)	4.575 (1.280)
Observations	11837	11837	11837	11837	11837	11837	11837
Countries in sample	58	58	58	58	58	58	58
First-stage F stat.	23.8	23.8	9.9	10.8	23.8	12.0	11.2
Overid p-value	0.91	0.35	0.53	0.30	0.18	0.43	0.23
DEPENDENT VARIABLE: INSTALLATION OF ROBOTS IN COUNTRY-INDUSTRY PAIRS NORMALIZING BY INDUSTRIAL EMPLOYMENT FROM KLEMS							
Panel C. OLS estimates.							
Aging between 1990 and 2025	0.743 (0.173)	0.740 (0.190)	0.414 (0.145)		0.678 (0.162)	0.382 (0.130)	
Aging \times reliance on middle-aged		0.324 (0.132)	0.374 (0.118)	0.333 (0.121)	0.112 (0.059)	0.159 (0.064)	0.125 (0.066)
Aging \times opportunities for automation		9.914 (2.669)	4.038 (2.035)	4.376 (2.010)	4.405 (1.142)	2.810 (0.868)	2.854 (0.855)
Observations	6270	6270	6270	6270	6270	6270	6270
Countries in sample	24	24	24	24	24	24	24
Panel D. IV estimates.							
Aging between 1990 and 2025	0.689 (0.204)	0.691 (0.217)	0.496 (0.150)		0.637 (0.194)	0.455 (0.140)	
Aging \times reliance on middle-aged		0.295 (0.143)	0.219 (0.195)	0.173 (0.192)	0.136 (0.067)	0.039 (0.112)	0.002 (0.111)
Aging \times opportunities for automation		9.584 (2.633)	6.007 (1.807)	6.307 (1.764)	4.377 (1.388)	3.444 (1.060)	3.480 (1.041)
Observations	6270	6270	6270	6270	6270	6270	6270
Countries in sample	24	24	24	24	24	24	24
First-stage F stat.	12.8	45.1	24.9	8.9	28.0	25.2	9.7
Overid p-value	0.07	0.34	0.51	0.24	0.29	0.27	0.19
<i>Covariates included:</i>							
Baseline country covariates	✓	✓	✓	✓	✓	✓	✓
Initial robot density			✓	✓		✓	✓
Country fixed effects				✓			✓

Notes: The table presents OLS and IV estimates of the relationship between aging and the adoption of robots for industry-country cells. In all panels, the dependent variable is robot installations per thousand workers in each industry-country cell for all available years between 1993 and 2014 (from the IFR). The explanatory variables include aging (defined as the change in the ratio of workers above 56 to workers between 21 and 55 between 1990 and 2025); the interaction between aging and industry reliance on middle-aged workers (proxied using 1990 US Census data on the age distribution of workers in each industry); and the interaction between aging and two measures of opportunities for automation: the replaceability index from Graetz and Michaels (2018) in columns 2-4; and a measure of opportunities for the use of robots from the BCG in columns 5-7. Panels A and B use data on average employment by industry from the ILO to normalize robot installations; whereas Panels C and D use data on industrial employment from KLEMS to normalize robot installations. Panels A and C present OLS estimates. Panels B and D present IV estimates where the aging variable is instrumented using the average birth rates over each five-year interval from 1950-1954 to 1980-1984. For our IV estimates, we report the first-stage F -statistic and the p -value of Hansen's overidentification test. All columns include region dummies, the 1993 values of log GDP per capita, log of population, average years of schooling and the ratio of workers above 56 to workers aged 21-55 in 1990. Columns 3 and 6 add the initial robot density in 1993 for each industry-country cell as a control. All these covariates are allowed to affect industries differently. Columns 4 and 7 add a full set of country dummies. All regressions weight industries by their share of employment in a country, and the standard errors are robust against heteroscedasticity and correlation within countries.

TABLE 8: Estimates of the impact of aging on the value added of country-industry pairs per year.

	POTENTIAL FOR THE USE OF ROBOTS						
	REPLACEABILITY INDEX				BCG MEASURE		
	(1)	(2)	(3)	(4)	(5)	(6)	(7)
DEPENDENT VARIABLE: CHANGE IN LOG VALUE-ADDED PER WORKER BETWEEN 1995 AND 2007							
Panel A. OLS estimates							
Aging between 1995 and 2025	-0.193 (0.379)	-0.188 (0.392)	-0.216 (0.391)		-0.200 (0.392)	-0.226 (0.390)	
Aging \times reliance on middle-aged		-0.184 (0.204)	-0.118 (0.242)	-0.202 (0.231)	-0.195 (0.204)	-0.127 (0.244)	-0.211 (0.238)
Aging \times opportunities for automation		2.742 (1.161)	2.552 (1.174)	2.900 (0.977)	1.116 (0.445)	0.993 (0.466)	1.117 (0.455)
Observations	456	456	456	456	456	456	456
Countries in sample	24	24	24	24	24	24	24
Panel B. IV estimates							
Aging between 1995 and 2025	-0.162 (0.437)	-0.164 (0.444)	-0.220 (0.456)		-0.192 (0.446)	-0.248 (0.458)	
Aging \times reliance on middle-aged		-0.390 (0.266)	-0.417 (0.299)	-0.434 (0.315)	-0.367 (0.284)	-0.396 (0.319)	-0.424 (0.340)
Aging \times opportunities for automation		4.488 (1.411)	4.606 (1.334)	4.363 (1.167)	1.365 (0.444)	1.413 (0.439)	1.433 (0.450)
Observations	456	456	456	456	456	456	456
Countries in sample	24	24	24	24	24	24	24
First-stage F stat.	9.85	17.96	8.70	5.10	46.04	10.35	6.25
Overid p -value	0.06	0.48	0.47	0.55	0.32	0.34	0.41
DEPENDENT VARIABLE: CHANGE IN THE LABOR SHARE BETWEEN 1995 AND 2007							
Panel C. OLS estimates							
Aging between 1995 and 2025	-0.329 (0.117)	-0.356 (0.123)	-0.349 (0.126)		-0.349 (0.121)	-0.343 (0.124)	
Aging \times reliance on middle-aged		0.631 (0.262)	0.613 (0.278)	0.593 (0.294)	0.656 (0.271)	0.641 (0.289)	0.622 (0.309)
Aging \times opportunities for automation		-0.875 (0.671)	-0.824 (0.622)	-0.645 (0.615)	-0.655 (0.285)	-0.627 (0.303)	-0.562 (0.339)
Observations	456	456	456	456	456	456	456
Countries in sample	24	24	24	24	24	24	24
Panel D. IV estimates							
Aging between 1995 and 2025	-0.296 (0.154)	-0.268 (0.145)	-0.263 (0.176)		-0.261 (0.143)	-0.260 (0.175)	
Aging \times reliance on middle-aged		0.896 (0.336)	0.897 (0.357)	0.916 (0.374)	0.927 (0.359)	0.940 (0.382)	0.968 (0.403)
Aging \times opportunities for automation		-0.497 (0.709)	-0.504 (0.653)	-0.244 (0.622)	-0.704 (0.277)	-0.728 (0.316)	-0.676 (0.370)
Observations	456	456	456	456	456	456	456
Countries in sample	24	24	24	24	24	24	24
First-stage F stat.	9.85	17.96	8.70	5.10	46.04	10.35	6.25
Overid p -value	0.15	0.52	0.55	0.43	0.44	0.52	0.71
<i>Covariates included:</i>							
Baseline country covariates	✓	✓	✓	✓	✓	✓	✓
Initial value added in 1995			✓	✓		✓	✓
Country fixed effects				✓			✓

Notes: The table presents OLS and IV estimates of the relationship between aging and changes in log value added and the labor share for industry-country cells. In Panels A and B, the dependent variable is the change in value added per worker between 1995 and 2007 for each industry-country cell (from the KLEMS data). In Panels C and D, the dependent variable is the change in the labor share between 1995 and 2007 for each industry-country cell (from the KLEMS data). The explanatory variables include aging (defined as the change in the ratio of workers above 56 to workers between 21 and 55 between 1995 and 2025); the interaction between aging and industry reliance on middle-aged workers (proxied using 1990 US Census data on the age distribution of workers in each industry); and the interaction between aging and two measures of opportunities for automation: the replaceability index from Graetz and Michaels (2018) in columns 2-4; and a measure of opportunities for the use of robots from the BCG in columns 5-7. Panels A and C present OLS estimates. Panels B and D present IV estimates where the aging variable is instrumented using the average birth rates over each five-year interval from 1950-1954 to 1980-1984. For our IV estimates, we report the first-stage F -statistic and the p -value of Hansen's overidentification test. All columns include region dummies, the 1995 values of log GDP per capita, log of population, average years of schooling and the ratio of workers above 56 to workers aged 21-55. All these covariates are allowed to affect industries differently. Columns 3 and 6 add the log of value added per worker in 1995 for each industry-country cell as a control. Columns 4 and 7 add a full set of country dummies. All regressions weight industries by their share of employment in a country, and the standard errors are robust against heteroscedasticity and correlation within countries.

Proof of Proposition 1
1. Existence and uniqueness of the equilibrium with exogenous technology.

Recall that $C(W, V, P_M)$ is the cost of producing one unit of aggregate output. The Cobb-Douglas production function for $Y(i)$ in equation (2) implies that

$$P_Y(i) = (1 - \eta)\eta^\eta \times (\alpha(i)\eta)^{-\alpha(i)\eta} ((1 - \alpha(i)\eta))^{-(1-\alpha(i)\eta)} (1 - \eta)^{-(1-\eta)} P_X(i)^{\alpha(i)\eta} V^{(1-\alpha(i)\eta)\eta} P_Y(i)^{1-\eta}. \quad (\text{A1})$$

The task production structure implies that

$$P_X(i) = \left(\theta^A(i) P_M^{1-\zeta} + (1 - \theta^A(i)) \left(\frac{W}{A(i)} \right)^{1-\zeta} \right)^{\frac{1}{1-\zeta}}. \quad (\text{A2})$$

Solving for $P_Y(i)$ using equations (A1) and (A2) yields the formula for $P_Y(i)$ given in the main text.

Equation (1) then implies

$$C(W, V, P_M) = \left(\int_{i \in \mathcal{I}} P_Y(i)^{1-\sigma} di \right)^{\frac{1}{1-\sigma}} = \left(\int_{i \in \mathcal{I}} \lambda(i)^{1-\sigma} P_X(i)^{\alpha(i)(1-\sigma)} V^{(1-\alpha(i))(1-\sigma)} di \right)^{\frac{1}{1-\sigma}}.$$

The demand for middle-aged workers can then be computed as

$$\begin{aligned} L^d &= \frac{1}{W} \int_{i \in \mathcal{I}} L(i) W di \\ &= \frac{1}{W} \int_{i \in \mathcal{I}} P_X(i) X(i) s_L(i) di \\ &= \frac{1}{W} \int_{i \in \mathcal{I}} P_Y(i) Y^g(i) \eta \alpha(i) s_L(i) di \\ &= \frac{1}{W} \int_{i \in \mathcal{I}} P_Y(i) Y(i) \frac{Y^g(i)}{Y(i)} \eta \alpha(i) s_L(i) di \\ &= \frac{Y}{W} \int_{i \in \mathcal{I}} P_Y(i)^{1-\sigma} \frac{1}{\eta(2-\eta)} \eta \alpha(i) s_L(i) di \\ &= \frac{Y}{(2-\eta)W} \int_{i \in \mathcal{I}} P_Y(i)^{1-\sigma} \alpha(i) s_L(i) di \\ &= \frac{Y}{2-\eta} C_W(W, V, P_M), \end{aligned}$$

where $s_L(i)$ denotes the labor share in production tasks, which is given by

$$s_L(i) = \frac{(1 - \theta^A(i)) \left(\frac{W}{A(i)} \right)^{1-\zeta}}{\theta^A(i) P_M^{1-\zeta} + (1 - \theta^A(i)) \left(\frac{W}{A(i)} \right)^{1-\zeta}} \in [0, 1]. \quad (\text{A3})$$

The derivation of the demand for middle-aged workers uses the fact that $\eta\alpha(i)$ is the share of

production inputs in the gross production of $Y(i)$, and that the ratio of $\frac{Y^g(i)}{Y(i)}$ equals $\frac{1}{\eta(2-\eta)}$. The last line arrives at a result similar to Shepherd's lemma, but now, the $2 - \eta$ in the denominator accounts for the intermediate goods, $q(\theta(i))$, and the cost of producing these goods.

Likewise, the demand for older workers can be computed as

$$\begin{aligned}
S^d &= \frac{1}{V} \int_{i \in \mathcal{I}} S(i) V di \\
&= \frac{1}{V} \int_{i \in \mathcal{I}} P_Y(i) Y^g(i) \eta (1 - \alpha(i)) di \\
&= \frac{1}{V} \int_{i \in \mathcal{I}} P_Y(i) Y(i) \frac{Y^g(i)}{Y(i)} \eta (1 - \alpha(i)) di \\
&= \frac{Y}{V} \int_{i \in \mathcal{I}} P_Y(i)^{1-\sigma} \frac{1}{\eta(2-\eta)} \eta (1 - \alpha(i)) di \\
&= \frac{Y}{(2-\eta)V} \int_{i \in \mathcal{I}} P_Y(i)^{1-\sigma} (1 - \alpha(i)) di \\
&= \frac{Y}{2-\eta} C_V(W, V, P_M).
\end{aligned}$$

From these equations, conditions (8) and (9) can be written as

$$1 = C(W^E(\phi, \Theta), V^E(\phi, \Theta), P_M), \quad (\text{A4})$$

$$\frac{1 - \phi}{\phi} = \frac{C_W(W^E(\phi, \Theta), V^E(\phi, \Theta), P_M)}{C_V(W^E(\phi, \Theta), V^E(\phi, \Theta), P_M)}, \quad (\text{A5})$$

where C_W and C_V denote the partial derivatives of the cost function.

We now show that, for any $\phi \in (0, 1)$ there is a unique pair $\{W^E(\phi, \Theta), V^E(\phi, \Theta)\}$ that solves (A4) and (A5). Consider the isocost $C(W, V, P_M) = 1$. The market equilibrium occurs at a point where the tangent to this curve has slope $-\frac{\phi}{1-\phi}$ as shown in Figure 1.

Along this isocost, $C_W(W, V, P_M)/C_V(W, V, P_M) = 0$ as $\frac{V}{W} \rightarrow 0$. To prove this, note that

$$\begin{aligned}
0 &\leq \frac{C_W(W, V, P_M)}{C_V(W, V, P_M)} = \frac{V}{W} \frac{\int_{i \in \mathcal{I}} \alpha(i) s_L(i) P_Y(i)^{1-\sigma} di}{\int_{i \in \mathcal{I}} (1 - \alpha(i)) P_Y(i)^{1-\sigma} di} \\
&\leq \frac{V}{W} \frac{\bar{\alpha}}{1 - \bar{\alpha}} \frac{\int_{i \in \mathcal{I}} P_Y(i)^{1-\sigma} di}{\int_{i \in \mathcal{I}} P_Y(i)^{1-\sigma} di} \\
&= \frac{V}{W} \frac{\bar{\alpha}}{1 - \bar{\alpha}}.
\end{aligned} \quad (\text{A6})$$

Therefore, as $\frac{V}{W} \rightarrow 0$, $\frac{C_W(W, V, P_M)}{C_V(W, V, P_M)} \rightarrow 0$.

Likewise, along the isocost, $C_W(W, V, P_M)/C_V(W, V, P_M) = \infty$ as $\frac{V}{W} \rightarrow \infty$. To prove this, note that

$$\begin{aligned}
\frac{C_W(W, V, P_M)}{C_V(W, V, P_M)} &\geq \frac{V}{W} \frac{\underline{\alpha}}{1 - \underline{\alpha}} [\inf_{i \in \mathcal{I}} s_L(i)] \frac{\int_{i \in \mathcal{I}} P_Y(i)^{1-\sigma} di}{\int_{i \in \mathcal{I}} P_Y(i)^{1-\sigma} di} \\
&= \frac{V}{W} \frac{\underline{\alpha}}{1 - \underline{\alpha}} [\inf_{i \in \mathcal{I}} s_L(i)].
\end{aligned} \quad (\text{A7})$$

Since $\frac{V}{W} \rightarrow \infty$, $W \rightarrow 0$ (otherwise, we would have $V \rightarrow \infty$ and $W > 0$, which would not satisfy $C(W, V, P_M) = 1$). Because $W \rightarrow 0$, $\theta^A(i) = 0$ for all tasks, which implies that $s_L(i) = 1$ for all i . Therefore, as $\frac{V}{W} \rightarrow \infty$, we must have $\frac{C_W(W, V, P_M)}{C_V(W, V, P_M)} \rightarrow \infty$.

Because $C_W(W, V, P_M)/C_V(W, V, P_M) = 0$ as $\frac{V}{W} \rightarrow 0$ and $C_W(W, V, P_M)/C_V(W, V, P_M) = \infty$ as $\frac{V}{W} \rightarrow \infty$, the intermediate value theorem implies that there exists $W^E(\phi, \Theta), V^E(\phi, \Theta)$ along the isocost that satisfies equation (A5). This establishes existence.

To prove uniqueness, note that since $C(W, V, P_M)$ is a cost function, it is jointly concave in W, V , and P , which implies that the isocost curve $C(W, V, P_M) = 1$ is convex. That is, along the curve $C(W, V, P_M) = 1$, C_W/C_V is decreasing in W and is increasing in V . Thus, there is a unique pair $W^E(\phi, \Theta), V^E(\phi, \Theta)$ along the isocost that satisfies equation (A5).

Finally, aggregate output per worker is given by

$$y^E(\phi, \Theta) = (2 - \eta) \frac{\phi}{C_V(W^E(\phi, \Theta), V^E(\phi, \Theta), P)},$$

while machinery per worker is given by

$$m^E(\phi, \Theta) = \phi \frac{C_P(W^E(\phi, \Theta), V^E(\phi, \Theta), P)}{C_V(W^E(\phi, \Theta), V^E(\phi, \Theta), P)},$$

and the threshold $\theta^A(i)$ can be computed from equation (6). ■

2. Comparative statics with respect to ϕ .

Because the isocost curve $C(W, V, P_M) = 1$ is convex, an increase in ϕ raises $W^E(\phi, \Theta)$ and reduces $V^E(\phi, \Theta)$. To complete the proof, we derive the formula for $y^E(\phi, \Theta)$ given in the main text. The national income accounting identity implies

$$\frac{1}{2 - \eta} y^E(\phi, \Theta) = \phi V^E(\phi, \Theta) + (1 - \phi) W^E(\phi, \Theta) + m^E(\phi, \Theta) P, \quad (\text{A8})$$

where the $\frac{1}{2 - \eta}$ accounts for the cost of intermediate goods. Differentiating this expression with respect to ϕ , we obtain

$$\frac{1}{2 - \eta} y^E_\phi(\phi, \Theta) = V^E(\phi, \Theta) - W^E(\phi, \Theta) + m^E_\phi(\phi, \Theta) P + \phi V^E_\phi(\phi, \Theta) + (1 - \phi) W^E_\phi(\phi, \Theta).$$

Next differentiating $C(W, V, P_M) = 1$ with respect to ϕ , and recalling that $\frac{C_W}{C_V} = \frac{1 - \phi}{\phi}$, we obtain $\phi V^E_\phi(\phi, \Theta) + (1 - \phi) W^E_\phi(\phi, \Theta) = 0$. Substituting this into the previous expression, we obtain (10). ■

Proof of Proposition 2

Suppose that $\phi \leq \phi'$ and take an $i \in \mathcal{I}^+(\phi, \Theta)$, so that $\frac{W^E(\phi, \Theta)}{A(i)} > P$. Proposition 1 implies that $W^E(\phi, \Theta) \leq W^E(\phi', \Theta)$, and thus $\frac{W^E(\phi', \Theta)}{A(i)} > P$ and $i' \in \mathcal{I}^+(\phi', A)$, which implies that $\mathcal{I}^+(\phi, \Theta) \subseteq \mathcal{I}^+(\phi', A)$ ■

Proof of Lemma 1

Denote the optimal technology choice solving (11) by $\theta_i^R(W)$. We first prove that $\theta_i^R(W)$ is unique and lies in $[0, 1)$.

The optimal technology satisfies the following first-order condition: either $\theta_i^R(W) = 0$ and

$$h(0) \geq (\sigma - 1)\alpha(i)\rho(i)s_L(i)\pi(i);$$

or $\theta_i^R(W) > 0$ and

$$h(\theta_i^R(W)) = (\sigma - 1)\alpha(i)\rho(i)\frac{s_L(i)}{1 - \theta_i^R(W)}\pi(i), \quad (\text{A9})$$

We start by showing that every critical point satisfying the above optimality condition is a local maximum. Suppose that we have an interior critical point, $\theta_0 > 0$. Then it satisfies the first-order condition

$$\frac{\partial \ln \pi^M(i)}{\partial \theta(i)} = 0 \rightarrow (\sigma - 1)\alpha(i)\frac{s_L(i)}{1 - \theta_0}\pi(i) = \frac{1}{\rho(i)}h(\theta_0).$$

The second derivative of $\ln \pi^M(i)$ is

$$\frac{\partial^2 \ln \pi^M(i)}{\partial \theta(i)\partial \theta(i)} = \frac{1}{\rho(i)}\frac{h(\theta_0)}{1 - \theta_0}(1 - \zeta)s_L(i)\pi(i) - \frac{1}{\rho(i)}h'(\theta_0).$$

Because $(1 - \zeta)s_L(i)\pi(i) < 1$, this expression is negative provided that $\frac{h'(\theta)}{h(\theta)} \geq \frac{1}{1 - \theta}$. This condition is satisfied in view of the properties of the H function in the text. In particular,

$$\frac{h'(\theta)}{h(\theta)} = \frac{H''(\theta)}{H'(\theta)} + h(\theta) \geq \frac{1}{1 - \theta}.$$

Thus, every critical point is a local maximum.

Now, suppose that $\ln \pi^M(i)$ has two local maxima, θ_0 and $\theta_1 > \theta_0$. The intermediate value theorem then implies that $\ln \pi^M(i)$ has a local minimum in (θ_0, θ_1) , which contradicts the fact that any critical point of $\ln \pi^M(i)$ is a maximum. This contradiction establishes that $\ln \pi^M(i)$ is single peaked, and therefore has a unique global maximum. Moreover, our boundary conditions on $H(x)$ implies that $\theta_i^R(W) \in [0, 1)$.

Turning to the increasing differences, the cross-partial derivative of $\pi^M(i)$ with respect to $\theta(i)$ and W is

$$\frac{\partial^2 \ln \pi^M(i)}{\partial W \partial \theta} = (\sigma - 1)\alpha(i)\frac{1}{1 - \theta^A(i)}\frac{\partial s_L(i)}{\partial W}\pi(i) + (\sigma - 1)\alpha(i)\frac{1}{1 - \theta^A(i)}s_L(i)\frac{\partial \pi(i)}{\partial W}.$$

When $\zeta \leq 1$, the equations for $s_L(i)$ (equation (A3)) and $\pi(i)$ (equation (5)) in the main text imply that $\frac{\partial s_L(i)}{\partial W} \geq 0$ and $\frac{\partial \pi(i)}{\partial W} \geq 0$.

When $\zeta > 1$, we can group terms differently and rewrite this derivative as

$$\frac{\partial^2 \ln \pi^M(i)}{\partial W \partial \theta} = \frac{1}{W} \left((\sigma - 1)\alpha(i) \frac{1}{1 - \theta^A(i)} s_L(i) + (\sigma - 1)\alpha(i) \left[\frac{P^{1-\zeta}}{P_X^{1-\zeta}} - \frac{(W/A)^{1-\zeta}}{P_X^{1-\zeta}} \right] s_L(i) \right) \geq 0.$$

Therefore, $\frac{\partial^2 \pi^M(i)}{\partial W \partial \theta} \geq 0$ in all cases (and this is an equality only when $\pi(i) = 0$). This implies that $\ln \pi^M(i)$ exhibits increasing differences in W and $\theta(i)$. Increasing differences ensure that the function $\theta_i^R(W)$ is nondecreasing in W (see Topkis, 1981). ■

Proof of Proposition 3

To prove the existence of an equilibrium we analyze the properties of the function $W^E(\phi, \Theta^R(W))$ when $W = 0$ and $W \rightarrow \infty$.

When $W \rightarrow 0$, we have $\pi(i) < 0$. Because automation technologies will not be adopted, they are also not developed in the first place, and $\Theta^R(W)$ is a vector of zeros. Thus, $W^E(\phi, \Theta = \{0\}_{i \in \mathcal{I}}) > 0$.

When $W \rightarrow \infty$, $\Theta^R(W)$ converges to a finite limit (recall that $\theta_i^R(W)$ is increasing in W , and bounded above by 1). Thus, $W^E(\phi, \Theta^R(W))$ converges to a finite limit as well.

These observations imply that the curve $W^E(\phi, \Theta^R(W))$ starts above the 45 degree line and ends below it. Thus, there exists at least one solution to $W = W^E(\phi, \Theta^R(W))$, establishing the existence of an equilibrium.

Finally, the result that given the equilibrium middle-aged wage W^* , the set of equilibrium technology choices Θ^* is uniquely defined is an immediate consequence of the fact that by definition $\Theta^* = \Theta^R(W^*)$ and $\Theta^R(W)$ is uniquely defined from Lemma 1.

Note also that because an equilibrium with endogenous technology is determined from the wage of middle-aged workers, W , when there are multiple equilibria, a least and a greatest equilibrium always exist and are defined by the lowest and the highest equilibrium W . ■

Proof of Proposition 4

The first part follows from Topkis's monotonicity theorem (Topkis, 1998). In particular, Proposition 1 shows that an increase in ϕ shifts the map $W^E(\phi, \Theta^R(W))$ up (as shown in Panel A of Figure 2, which raises W^* in the least and the greatest equilibrium). Lemma 1 then shows that $\theta_i^* = \theta_i^R(W^*)$ increases for $i \in \mathcal{I}^+(\phi, \Theta^*)$, and the formula for $\pi(i)$ in equation (5) shows that the set $i \in \mathcal{I}^+(\phi, \Theta^*)$ expands.

Turning to the second part, recall that W^* is increasing in ϕ . Because $\theta_i^* = \theta_i^R(W^*)$, it is sufficient to show that $\theta_i^R(W^*)$ exhibits increasing differences in W^* and $\alpha(i)$, and in W^* and $\rho(i)$.

From Lemma 1, $\theta_i^R(W^*)$ satisfies the necessary and sufficient first-order condition in equation (A9). Suppose first that the first-order condition in equation (A9) is slack, and $\theta_i^R(W^*) = 0$. Then clearly, $\frac{d\theta_i^R(W^*)}{d \ln W^*} = 0$.

Suppose now that the first-order condition in equation (A9) holds with equality. The implicit function theorem then implies that $\theta_i^R(W^*)$ is continuous and differentiable, and the derivative of

$\theta_i^R(W^*)$ with respect to $\ln W^*$ is

$$\frac{d\theta_i^R(W^*)}{d\ln W^*} = \frac{(\sigma - 1)\alpha(i)\rho(i)\frac{s_L(i)(1-s_L(i))}{\theta_i^*(1-\theta_i^*)}}{h'^*(i) + h(\theta_i^*)\frac{(1-s_L(i)-\theta_i^*)}{\theta_i^*(1-\theta_i^*)}}.$$

This expression shows that the (semi-)elasticity of θ_i^* with respect to middle-aged wages is

$$\Gamma(\alpha(i)\rho(i)) = \begin{cases} \frac{(\sigma - 1)\alpha(i)\rho(i)s_L(i)(1 - s_L(i))}{h'^*(i)\theta_i^*(1 - \theta_i^*) + h(\theta_i^*)(1 - s_L(i) - \theta_i^*)} d\ln W^* > 0 & \text{if } \theta_i^* > 0 \\ 0 & \text{otherwise.} \end{cases}.$$

The desired result then follows by observing that aging only impacts automation decisions through the change in middle-age wages, W^* , and that the (semi-)elasticity of $\theta_i^R(W)$ with respect to W , $\Gamma(\alpha(i)\rho(i))$, is nondecreasing in $\alpha(i)\rho(i)$.³⁶ ■

Proof of Proposition 5

We have $Y^*(i) = P_Y^*(i)^{-\sigma}Y^*$. Taking a log-derivative of this expression we obtain

$$\begin{aligned} \frac{d\ln Y^*(i)}{d\phi} &= \frac{d\ln Y^*}{d\phi} - \sigma\alpha(i)s_L(i)\frac{d\ln W^*}{d\phi} - \sigma(1 - \alpha(i))\frac{d\ln V^*}{d\phi} \\ &\quad + \sigma\alpha(i)\frac{s_L(i)}{1 - \theta_i^*}\pi(i)\Gamma(\alpha(i)\rho(i))\frac{d\ln W^*}{d\phi}. \end{aligned}$$

The term $\sigma\alpha(i)\frac{s_L(i)}{1 - \theta_i^*}\pi(i)\Gamma(\alpha(i)\rho(i))\frac{d\ln W^*}{d\phi}$ captures the productivity benefits to industry i arising from the endogenous response of automation. Because of the term $\Gamma(\alpha(i)\rho(i))$, these productivity benefits are larger for industries with a larger $\rho(i)$, which implies that aging raises output in industries with a greater $\rho(i)$ relative industries with lower $\rho(i)$. ■

Extensions

Endogenous development of labor-augmenting technologies: We now sketch a version of our model in which monopolists also invest in labor-augmenting technologies $A(i)$. The main difference is that now, the monopolist problem is given by:

$$\max_{\theta(i), A(i)} \ln \pi^M(i) = (1 - \sigma) \ln P_Y(i) + \frac{1}{\rho(i)} \ln(1 - H(\theta(i))) + \frac{1}{v(i)} \ln(1 - G(A(i))) \text{ for all } i \in \mathcal{I},$$

where G is a cost function satisfying the same restrictions as H .

The first-order condition for $A(i)$ is given by:

$$g(A(i)) = \frac{1}{A(i)}(\sigma - 1)v(i)\alpha(i)s_L(i).$$

³⁶Note that the denominator in our formula for $\Gamma(\alpha(i)\rho(i))$ is a transformed version of the negative of the second-order condition for $\theta_i^R(W^*)$, and is thus positive.

This first-order condition shows that the effect of aging on $A(i)$ is ambiguous when $\zeta < 1$. On the one hand, aging raises W and hence the labor share $s_L(i)$. But on the other hand, aging fosters automation, reducing $s_L(i)$.

Instead, when $\zeta \geq 1$, one can show that the maximization problem in equation (11) exhibits increasing differences in $W, \theta(i)$, and $-A(i)$. This implies that aging will reduce the development of labor-augmenting technologies but will increase the development of automation technologies.

Multiple countries: We now sketch a version of our model that incorporates multiple countries. Our main objective is to show how, in the presence of multiple countries experiencing differential demographic changes, some will develop more automation technologies and export those to others. These generate imports and exports of automation technologies and motivate our empirical work. This extension also undergirds our claim that demographic change in one country will lead to the adoption of automation technologies in the rest of the world, and that countries importing automation technologies might experience more adverse labor market implications.

Suppose that there are two countries: U —the US—and J —Japan (or Germany). We use superscripts to distinguish variables related to these two countries, with ϕ^U and ϕ^J denoting aging in country U and in country J , respectively.

Relative to our main model, the only difference is that we now assume that country U can “import” part of the automation technologies from the more advanced country J , and as a result, in the tasks it is importing technologies, automation becomes easier for the technology monopolists in country U . We capture this by positing:

$$\begin{aligned}\rho^U(i) &= \rho(i; \theta^J(i)) \\ \rho^J(i) &= \rho(i),\end{aligned}$$

where $\rho(i; \theta^J(i))$ is increasing in $\theta^J(i)$. This captures in a simple way the idea that advances in automation technologies in country J , that is, increases in $\theta^J(i)$, generate opportunities for automation in country U and for imports and exports of technologies.

It is straightforward to establish that an equilibrium with endogenous technology exists in this global economy. In particular, Proposition 3 establishes that an equilibrium exists for country J , and taking as given the equilibrium value of Θ^{J*} , another application of this proposition characterizes the equilibrium in country U . Let us also define the greatest (least) equilibrium in this case as the equilibrium with the highest (lowest) level of automation in each country (these are also the equilibria with the largest (smallest) values of the middle-aged wage in country J , but not necessarily in country U as we will see next).

The following proposition summarizes the results from this extension:

PROPOSITION A1 *For any ϕ^J and ϕ^U , there exist well-defined greatest and least equilibria. In the least or the greatest equilibrium, an increase in ϕ^J :*

1. *increases the middle-aged wage W^{J*} , increases automation technologies $\{\theta^{J*}(i)\}_{i \in \mathcal{I}^+(\phi^J, \Theta^{J*})}$, and expands the set of industries that adopt automation $\mathcal{I}^+(\phi^J, \Theta^{J*})$ in country J ;*

2. *increases automation technologies $\theta^{U^*}(i)$ in a positive subset of industries, which has an ambiguous effect on the middle-aged wage W^{U^*} in country U .*

PROOF. The existence of greatest and least equilibria follow from applying Proposition 3 in the main text. In particular, from this proposition we can characterize the equilibrium with endogenous technology in country J in isolation, which leads to the existence of a least and greatest equilibrium for this country. The same Proposition applied to country U implies that the least equilibrium in country J will lead to a least equilibrium with the lowest possible level of automation in country U , and likewise for the greatest equilibrium.

The comparative statics for country J follows from applying Proposition 4 in the main text.

The comparative statics for country U follows from observing that aging in J results in an increase in $\rho(i; \theta^{J^*})$ for all i . The first-order condition for a monopolist in country U is now:

$$h(\theta^{U^*}(i)) \geq (\sigma - 1)\rho(i; \theta^{J^*}(i))\alpha(i)\frac{s_L^U(i)}{1 - \theta_i^R(W)}\pi^U(i),$$

with equality if $\theta^{U^*}(i) > 0$. As a result, when $\theta^{J^*}(i)$ increases, the optimal choice of technology in country U , $\theta^{U^*}(i)$, shifts up for a positive subset of industries.

The effect of this exogenous shift in technology are ambiguous. For example, for low values of ϕ^U , we have that there is a unique equilibrium in the US and that in this equilibrium $\pi^U(i) \approx 0$ in all industries. It follows that the productivity gains from an exogenous increase in automation in the US are small, and the equilibrium wage is thus declining in $\theta^{U^*}(i)$. Thus, following the development of automation technologies in Japan due to increased aging in that country, the US experiences an exogenous upsurge in automation that leads to lower equilibrium wages.

For high values of ϕ^U , the productivity gains from automation become larger and the equilibrium wage in the US becomes increasing in $\theta^{U^*}(i)$. In this case, aging in Japan leads to an upsurge of automation in the US resulting in higher wages. ■

Additional References for Appendix A

Donald M. Topkis (1998) *Supermodularity and Complementarity*, Princeton University Press.

APPENDIX B: DATA DESCRIPTION

This Appendix describes in detail some of the sources of data used in our analysis.

Data on Demographics and Covariates

For countries, we obtained the data on demographics and birthrates from the United Nations' World Population Prospects for 2015 (<https://population.un.org/wpp/Download/Archive/Standard/>).

When computing expected aging until 2025, we use the “medium fertility variant.” Finally, for the exercises in Table A8, we compute age-adjusted birthrates as the simple average of the number of births per thousand women of age 15–19, 20–24, 25–29, 30–34, 35–39, 40–44 and 45–49.

For commuting zones, the data on population by age was obtained from the NBER Survey of Epidemiology and End Results (SEER) U.S. State and County Population Data. The data on births required to compute the numerator of birthrates was obtained from the NBER Vital Statistics, and is available at the yearly-level from 1940 to 2018. The SEER data provides the population counts to compute the denominator of birthrates for 1969 onwards. For previous years, we intrapolate historical figures from decennial population Censuses, which are also available from the NBER. All these sources can be downloaded from the NBER webpage. These data sources are available at the county level, and were aggregated to commuting zones using the crosswalks created by David Dorn and available here: <https://www.ddorn.net/data.htm>.

A1 Covariates

Most of our cross-country covariates are obtained from the Penn World Tables, version 9.0. In particular, we use the Penn World Tables to obtain data on GDP per capita (PPP adjusted), population and human capital (measured by average years of schooling, and originally from the Barro–Lee dataset). In addition, some of our specifications control for the 1990 value added in manufacturing, which we obtained from the United Nations Industrial Development Organization (UNIDO). These data are available online here <https://stat.unido.org/database/>.

In some of our appendix exercises, we use additional covariates related to educational attainment, female labor force participation, and institutional differences across countries. We measure improvements in educational attainment using the change between 1990 and 2010 in the share of population with college education, which we obtained from the Barro–Lee dataset. To measure changes in female labor force participation we use the change in the participation rate of women relative to men from 1990 to 2015 from the ILO.

Our data on institutional differences come from several sources. First, we use data from Rama and Articono (2002) for 1985–1990 and complement it with data from the ICTWSS Database on Institutional Characteristics of Trade Unions, Wage Setting, State Intervention and Social Pacts on union density around 1990 to obtain a larger sample. Second, we use the Employment Protection Legislation Index by the OECD for the 2000s provided by the OECD. We use version 2 of the indicator, which has greater coverage across countries and captures the strictness of regulation on individual and collective dismissals and the use of temporary contracts. Finally, we use the labor-

tax wedge, which is available via the OECD, and accounts for the effective distortions introduced by taxes levied on labor. These last indicator is only available for our sample of OECD countries.

Robots data

We use data on robot installations and the total supply of robots by country×year, and at the country×industry×year from the International Federation of Robotics. These data are also described in detail in Graetz and Michaels (2018) and Acemoglu and Restrepo (2020).

Using these data, we construct measures of the stock of robots per thousand industry workers. We obtained industry employment counts from the ILO, and then adjusted the employment counts by hours per worker across country from the Penn World Tables. When not available, we imputed hours using regional averages.

In addition, we constructed an unbalanced panel of robot installations per thousand workers by country×industry×year. We used three different sources on employment to normalize this measure, including average industry employment from the ILO, data on employment by industry in 1995 from EUKLEMS, and data on employment by industry in 1990–1995 from UNIDO, which is available only for manufacturing industries.

Comtrade data

As explained in the text, we complement the IFR data with estimates of robot imports and exports from the bilateral trade statistics obtained from Comtrade.

We focus on trade in *intermediate goods*, defined as products whose two-digit HS code is given by 82 (Tools), 84 (Mechanical machinery and appliances), 85 (Electrical machinery and equipment), 87 (Tractors and work trucks), and 90 (Instruments and apparatus). We partitioned all intermediates into the categories reported in Figures 7, A3, and A4. We defined the categories using the HS–2012 classification, and mapped them to the HS–1992 classification using the crosswalks available at <https://unstats.un.org/unsd/trade/classifications/>. The 1992 classification allows us to track our categories consistently over time and compute the total value of imports and exports of intermediates between 1990 and 2016 in constant 2007 dollars.

The classification of intermediate goods based on HS–1992 codes is available upon request. The categories used in the paper are defined as follows:

- *Industrial robots*: This category includes industrial robots. It is defined by the six-digit HS code 847950. This category was introduced to the HS-1996 classification, and so we only compute data on imports of robots between 1996 and 2016.
- *Dedicated machinery (including robots)*: This category includes industrial machinery with a dedicated and automatic function. It is defined by the six-digit HS–1992 code 847989 and includes industrial robots.
- *Numerically controlled machines*: For a wide class of metal-working machines (lathes, milling machines), the HS classification distinguishes “numerically controlled” vintages from “other

than numerically controlled.” Based on this distinction we create two separate categories: *numerically controlled machines* and *not-numerically controlled vintages*.

- *Machine tools*: For a wide class of machine tools, the HS classification distinguishes those that are for “working with hands” from the rest. Based on this distinction we create two separate categories: *automatic machine tools* and *manual machine tools*.
- *Tools for industrial work*: This category includes tools (not machines or machine tools) used in industrial applications.
- *Welding machines*: For welding machines, the HS classification distinguishes those that are automatic from those that are not. Based on this distinction we create two separate categories: *automatic welding machines* and *manual welding machines*.
- *Weaving and knitting machines*: This category includes weaving and knitting machines used in the textile industry, excluding textile appliances for household use (such as sewing machines for household use). We grouped the remaining dedicated machinery used in textiles into *other textile dedicated machinery*.
- *Conveyors*: For conveyors, the HS classification distinguishes those that are “continuous action” and therefore automatic from other machinery that transfer or move materials with human operation (like work trucks). Based on this distinction we create two separate categories: *automatic conveyors* and *tools for transferring material*.
- *Regulating and control instruments*: This category includes instruments used for control applications in manufacturing.
- *Heavy capital goods*: This category includes heavy capital goods with applications in industry that are not related to automation. These more traditional types of capital goods include boilers, furnaces, ovens and electric motors.
- *Food manufacturing*: This category includes machines used for baking, brewing, and preparing food and beverages in an industrial context and excluding home appliances.
- *Vending machines*: This category includes vending machines and their parts.
- *Laundry machines*: This category includes laundry machines and their parts.
- *Agricultural machinery*: This category includes agricultural machinery and tractors.
- *Computers*: This category includes computers and their parts (not software).

USPTO Patent Data

Finally, we use data on robotics-related patents granted by the USPTO between 1990 and 2015, and allocate them across countries according to the last recorded location of the assignee of the patent. The assignee of the patent is the company, foundation, partnership, holding company or

individual that owns the patent. The latter could be an “independent inventor”, meaning that the assignee is the same person as the inventor of the patent. In a small fraction of cases (about 3% of our sample), patents have multiple assignees, and we allocate them proportionately to the countries of all of the assignees.

We use several measures of robotics-related patents. First, we use patents in the USPTO class 901, which includes inventions related to industrial robots. This category is labeled as *901 USPTO class* in our figures.

We then used cross-referencing patterns to identify patents related to robotics technologies. Cross references are added by applicants and patent examiners, and indicate the patent classes that are related to the technology described on the patent. We then construct a category containing patents in classes *referenced by* the 901 class. These classes contain technologies that are related to robotics, even if the patent itself is not for a different type of robot. This category is labeled as *Classes related to 901* in our figures, and it is the category we use in our baseline estimates for patents. We then created two categories of patents cross referencing 901. In particular, we count patents in classes for which 25% of their cross references are to class 901, and another one including all classes with at least 10% of their cross references to class 901.

In another approach, we used the words in the abstracts of patents to define robotics-related patents. In a first category, labeled *words related to robots*, we count patents including the words “robot.” In the category *words related to industrial robots*, we count patents including the words “robot” and “industrial.” The category *words related to robots and manipulators* expands the previous one by also including patents with the the words “robot arm” and “robot machine” or “robot manipulator.” Finally, the category *words related to numerical control* includes patents whose abstracts include the words “numeric” and “control.” When computing these categories, we exclude patents related to prosthetic arms, which tend to share several of the same keywords.

We also counted patents related to computers, software, nanotechnology, and pharmaceuticals. For computers, we have *classes related to computers*, which includes the USPTO classes 708, 709, 710, 711, 712, 713, 718 and 719, and *words related to computers*, which includes patents whose abstract includes the word “computer.” For software, we have *classes related to software*, which includes the USPTO classes 717, and *words related to software*, which includes patents whose abstract includes the words “software.” For nanotechnology, we have *classes related to nanotechnology*, which includes the USPTO class 977, and *words related to nanotechnology*, which includes patents whose abstract includes the words “nano” and “technology.” For pharmaceuticals, we have *classes related to pharmaceuticals*, which includes the USPTO classes 514 and 424, and *words related to pharmaceuticals*, which includes patents whose abstract includes the words “pharma.”

Wage Data

In the appendix, we provide estimates on the effect of aging on relative wages across countries and commuting zones. The cross-country data on wages is from the Socio Economic Accounts that supplement the 2014 version of the World Input Output Tables. These data are available from 1995 to 2009 for most of the countries in our sample, and until 2007 for some. In the later case, we

use the change from 1995 to 2007 converted to a 14-year equivalent change to impute the changes in relative wages for 1995–2009.

For commuting zones, we use data from the 1990 US Census and the 2006–2008 American Community Survey. The data cleaning procedure and construction of wages is explained in detail in Acemoglu and Restrepo (2020).

Specialization Patterns Outside of the US

The figures documenting the patterns of specialization outside of the US use data from IPUMS international. These data include harmonized Censuses across countries and over time, although comparable information is only available for more aggregate industry and occupational definitions. IPUMS international includes data for Austria, China, France, Germany, Hungary, Ireland, Italy, Netherlands, Poland, Portugal, Spain, Switzerland and the UK.

Figure A7 presents specialization patterns for a pooled sample of countries excluding the US. Because we only have access to more aggregate industry definitions, we plot the share of workers by age employed in blue-collar manufacturing jobs (left panel), blue-collar jobs within manufacturing (middle panel), and the ratio of workers employed in blue-collar to white-collar jobs (right panel). For the pooled models, we group all Censuses within a 10-year window and estimate a regression model of the share or ratio in each panel against country and year dummies and a full set of age dummies. We then plot the coefficients on age separately for each 10-year window. The bottom figure provides comparable patterns for the US using data from the 1990 and 2000 Census and the 2006–2008 American Community Survey.

Figure A8 present the same patterns for select countries, using different lines for each Census available for that country. Equivalent figures for the full set of countries with data in IPUMS international are included in our replication kit.

Additional References

Rama, Martin and Raquel Articono (2002) “A Database of Labor Market Indicators Across Countries,” World Bank.

APPENDIX FIGURES AND TABLES

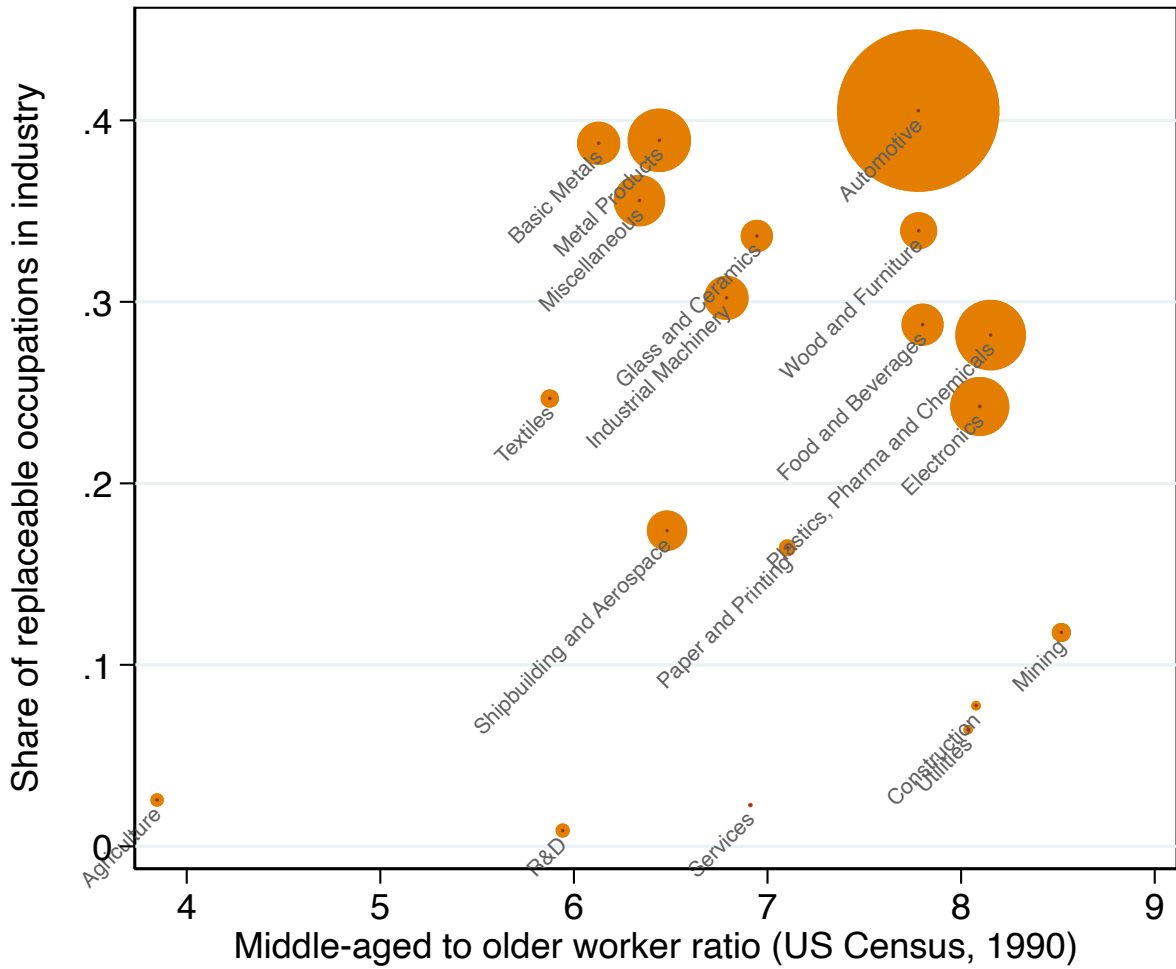

FIGURE A1: The figure plots industries according to their reliance on middle-aged workers (horizontal axis) and their share of replaceable jobs (vertical axis). The size of the markers indicate the average robot installations per thousand workers by industry over the 1993-2014 period.

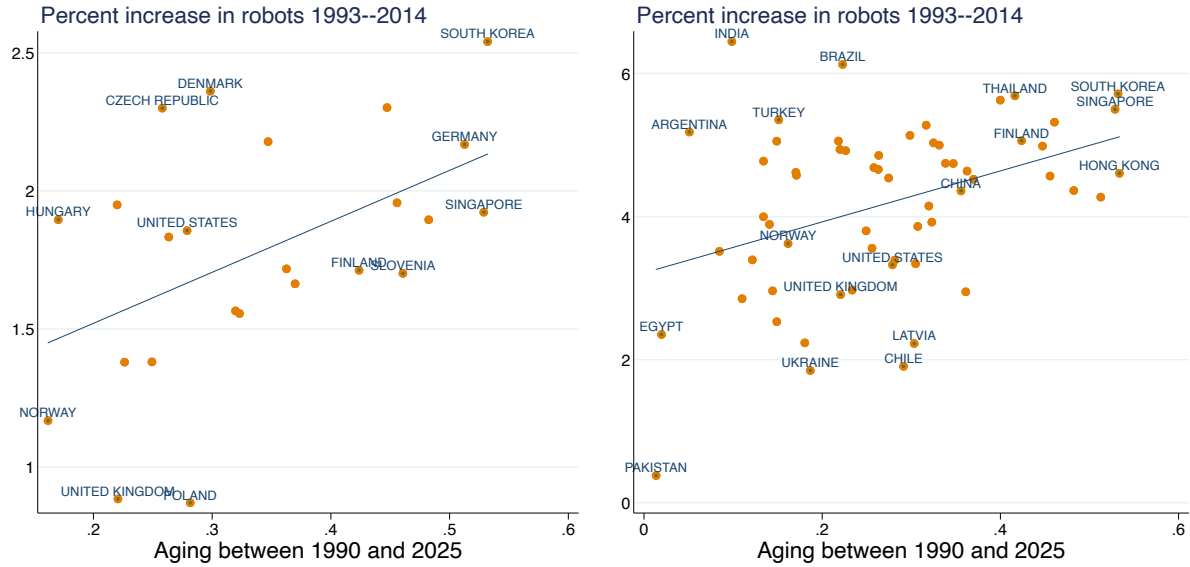

FIGURE A2: Residual plots of the relationship between aging (change in the ratio of workers above 56 to workers aged 21-55 between 1990 and 2025) and the percent increase in the number of industrial robots per thousand workers between 1993 and 2014. The left panel uses the change in the log of robots per thousand industry workers as dependent variable. The right panel uses the change in the log of one plus the number of robots per thousand industry workers as dependent variable. The plots correspond to the specifications in columns 2 and 5 of Table A15.

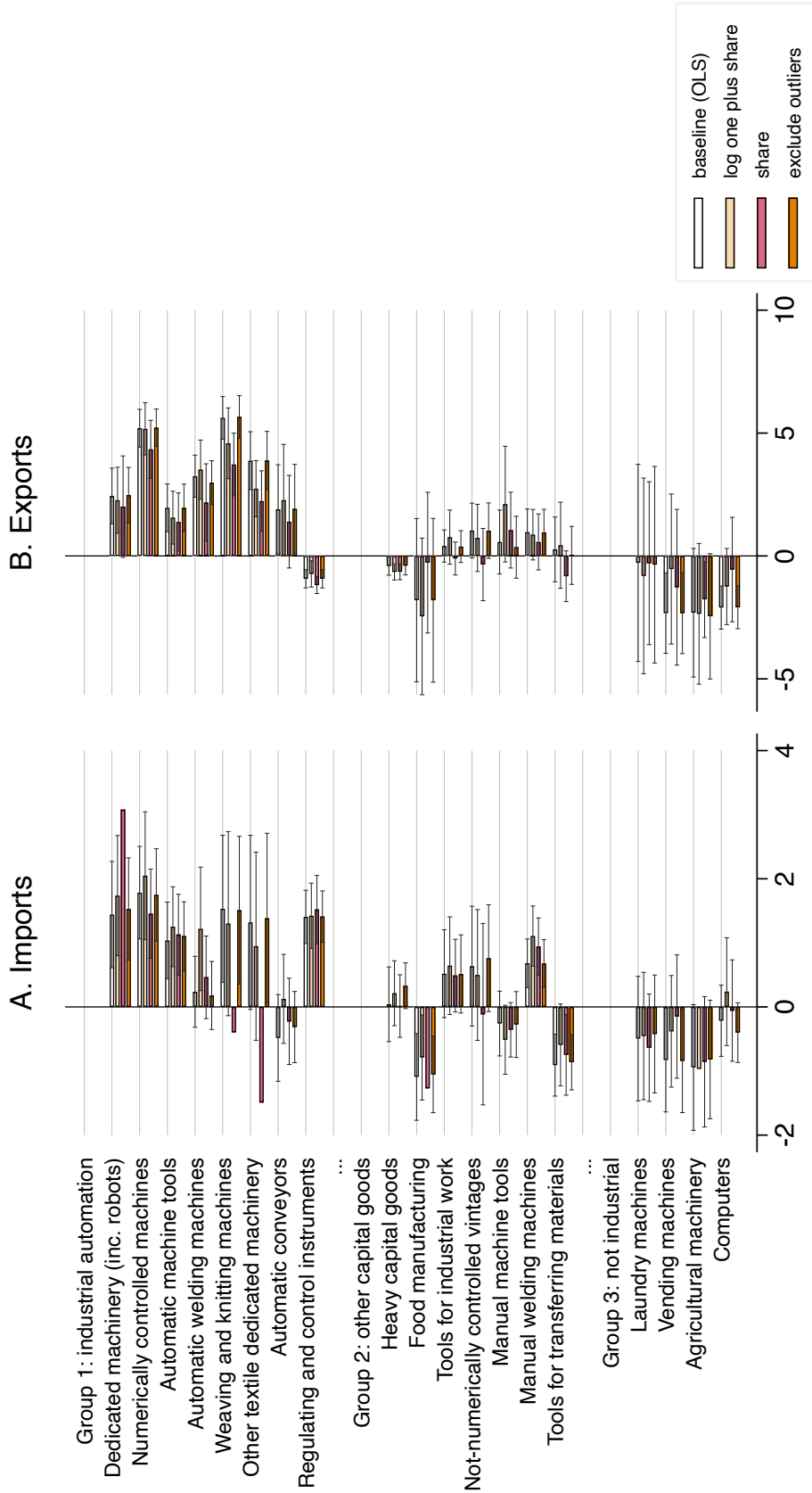

FIGURE A3: Estimates of the relationship between aging (change in the ratio of workers above 56 to workers aged 21-55 between 1990 and 2025) and exports (left panel) and imports (right panel) of different intermediate goods between 1990 and 2015. These outcomes are normalized by the total intermediate exports and imports, respectively, during this period. The figure presents several estimates, including the OLS version of our baseline estimates, a specification using the log of one plus the imports (or exports) of industrial robots per million dollars of intermediate goods imported (exported), a specification using the share of robot imports (or exports) normalized by the sample mean, and a version of our baseline specification where we exclude outliers manually (observations with a standardized residual outside the ± 1.96 range).

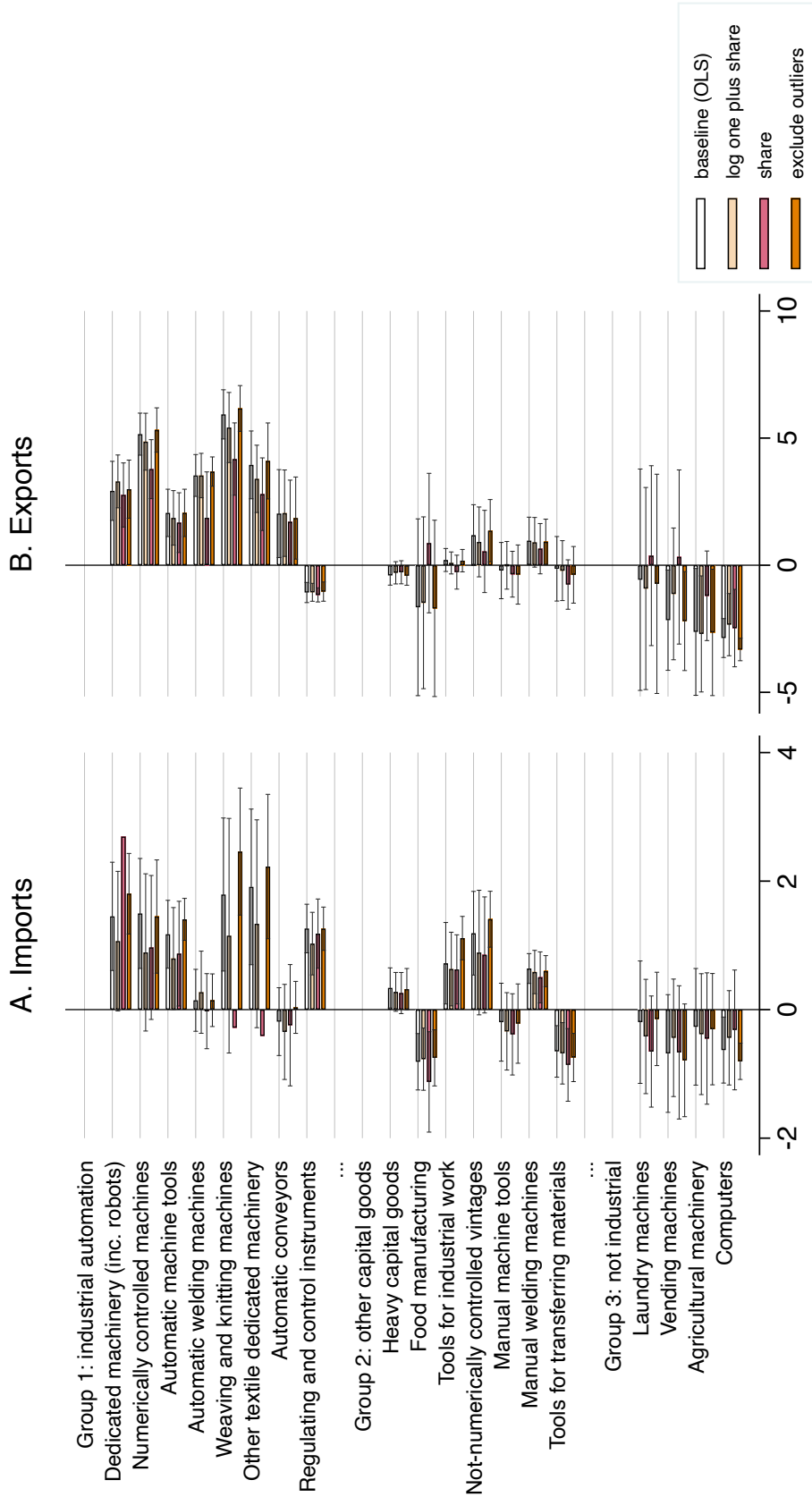

FIGURE A4: OECD estimates of the relationship between aging (change in the ratio of workers above 56 to workers aged 21-55 between 1990 and 2025) and exports (left panel) and imports (right panel) of different intermediate goods between 1990 and 2015. These outcomes are normalized by the total intermediate exports and imports, respectively, during this period. The figure presents several estimates, including the OLS version of our baseline estimates, a specification using the log of one plus the imports (or exports) of industrial robots per million dollars of intermediate goods imported (exported), a specification using the share of robot imports (or exports) normalized by the sample mean, and a version of our baseline specification where we exclude outliers manually (observations with a standardized residual outside the ± 1.96 range).

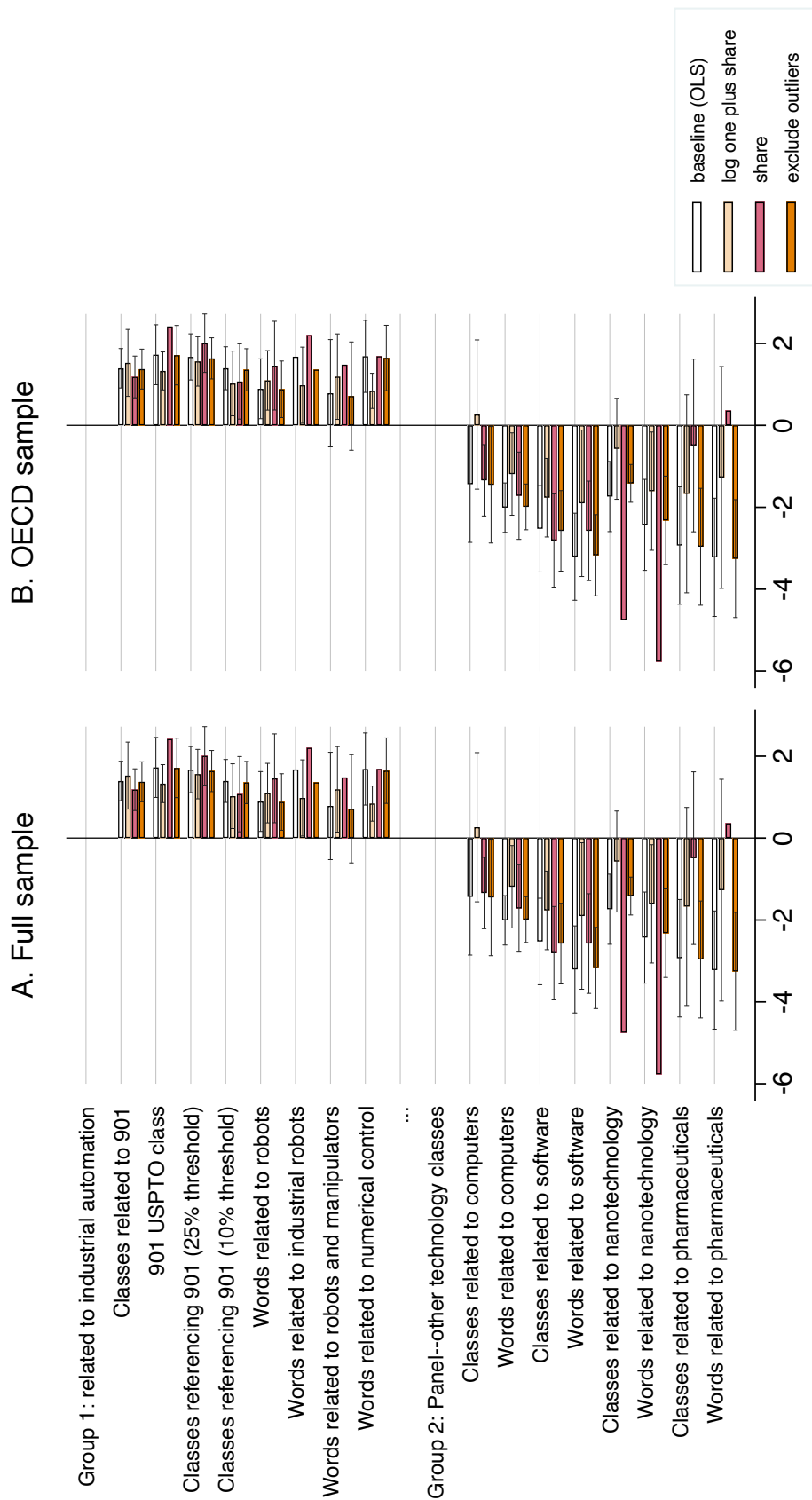

FIGURE A5: Estimates of the relationship between aging (change in the ratio of workers above 56 to workers aged 21-55 between 1990 and 2025) and the log of patents with different characteristics between 1990 and 2015. These outcomes are normalized by the total patents granted by the USPTO during this period. The figure presents several estimates, including the OLS version of our baseline estimates, a specification using the log of one plus the patents granted in each category (normalized by total patents granted by the USPTO), a specification using the share of patents of each type normalized by the sample mean, and a version of our baseline specification where we exclude outliers manually (observations with a standardized residual outside the ± 1.96 range).

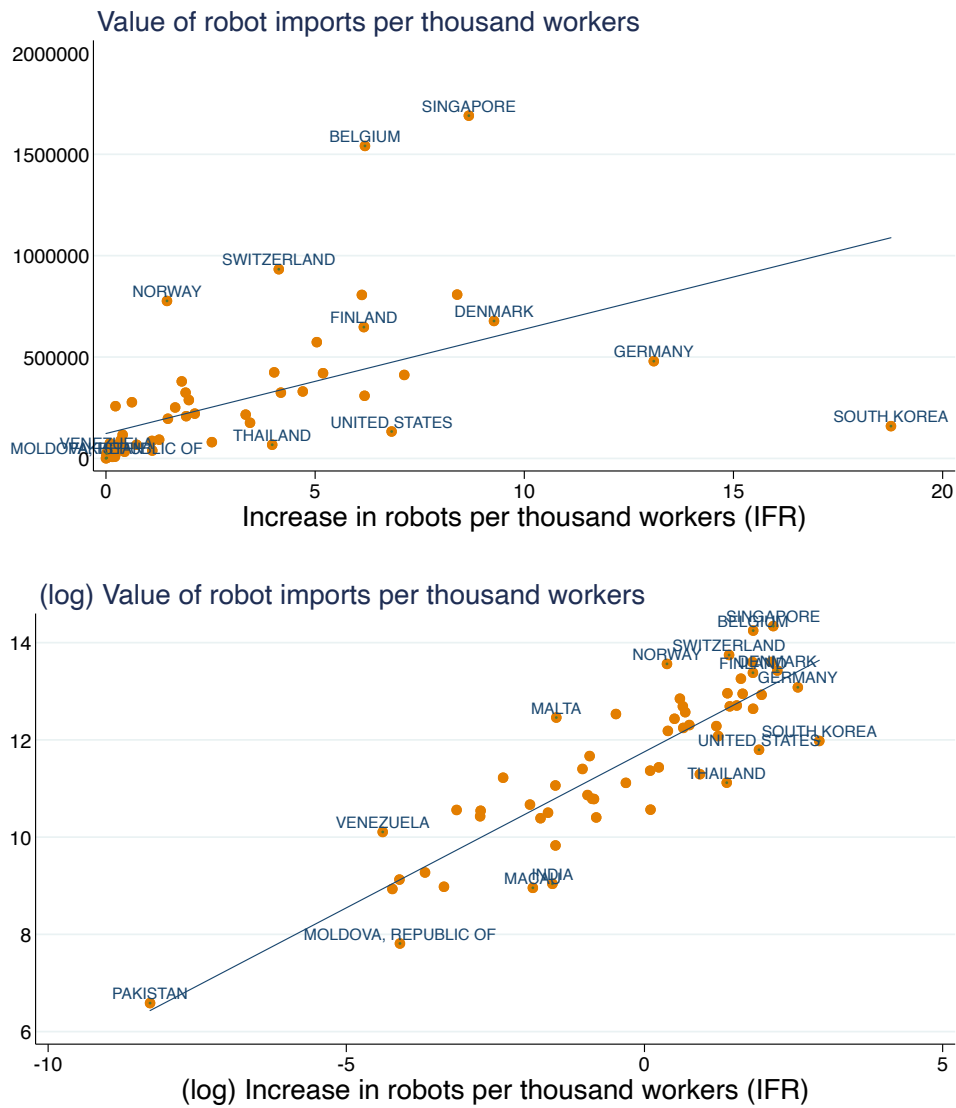

FIGURE A6: Scatter plots of the relationship between imports of robots per thousand workers (in 2007 dollars, from Comtrade) and the increase in the number of industrial robots per thousand workers between 1993 and 2014, both in levels and in logs.

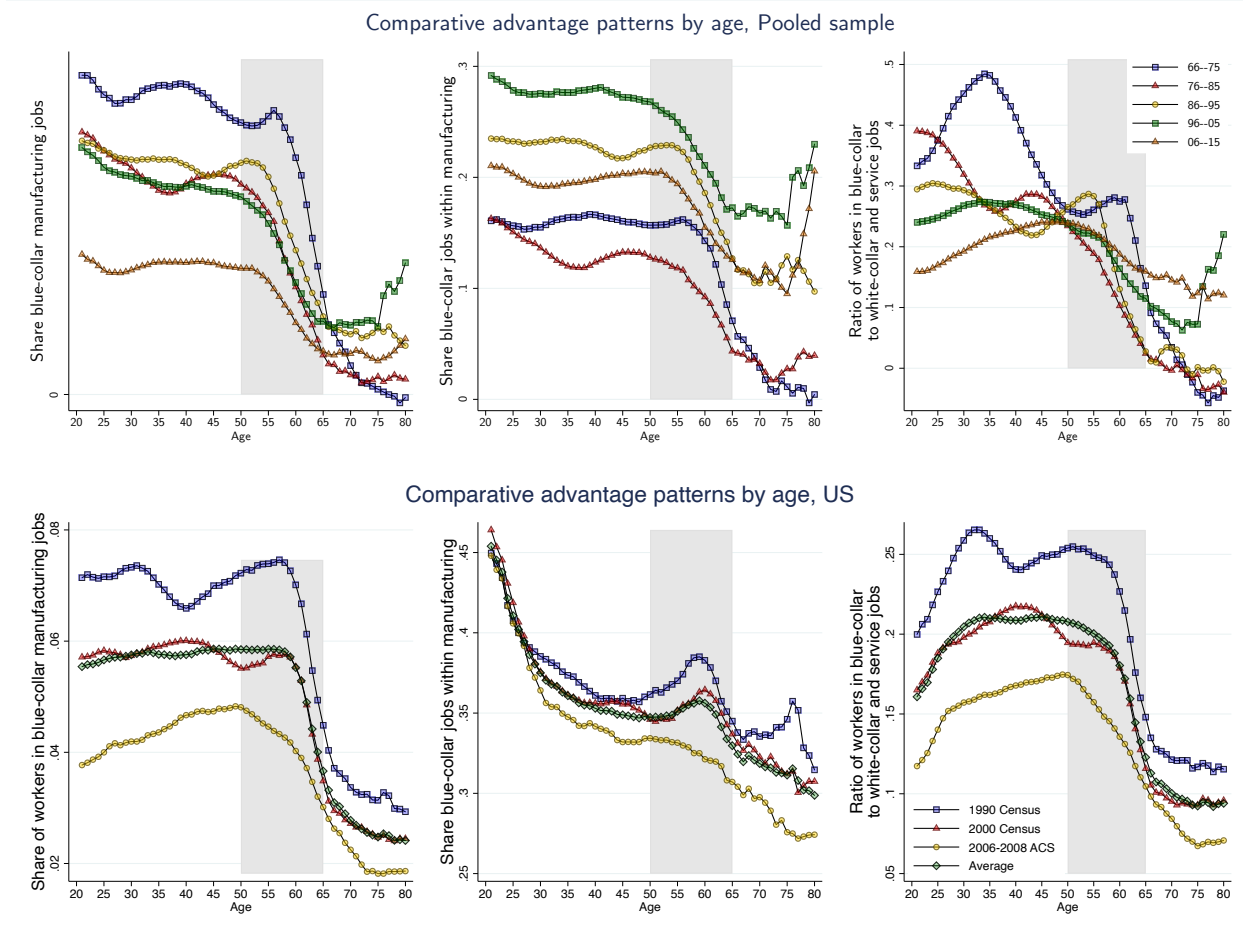
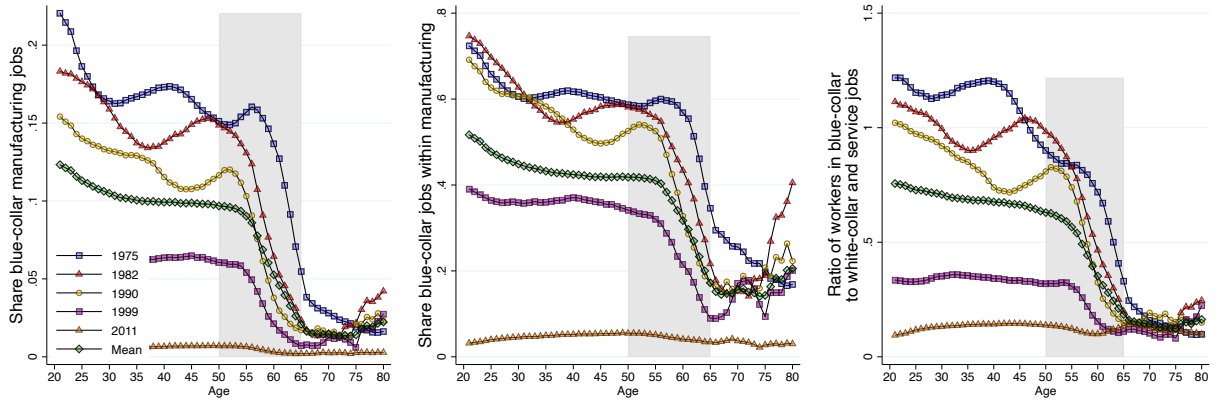
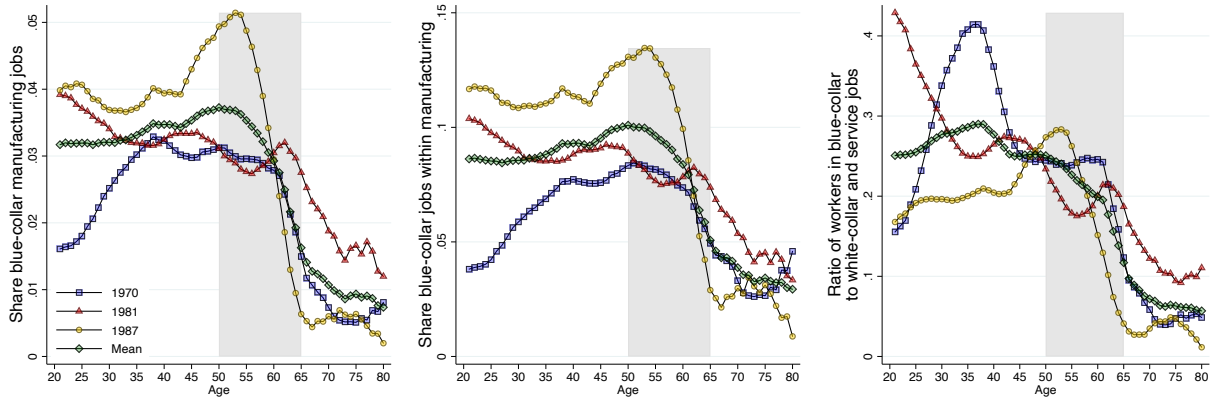

FIGURE A7: The figure plots specialization patterns by age for countries different for a pooled sample of countries other than the US. The left panel plots the ratio of the number of employees in blue-collar production jobs to the number of employees in white-collar and service jobs by age outside of the US. The right panel plots the share of employees working in blue-collar manufacturing jobs by age outside of the US. Both figures pool data from IPUMS international. For a list of the Censuses included in the sample, see Appendix B. In addition, the figure presents comparable figures for the US.

Comparative advantage patterns by age, France



Comparative advantage patterns by age, Germany



Comparative advantage patterns by age, Italy

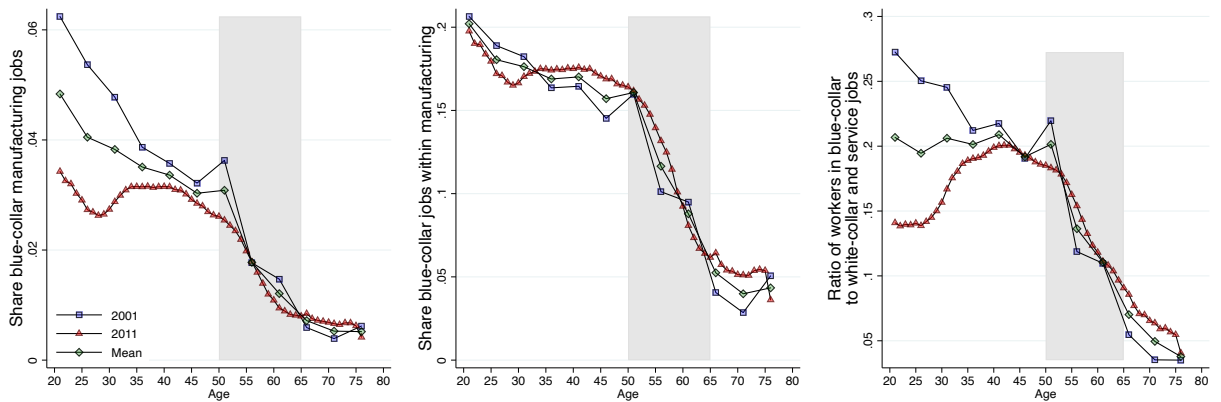

FIGURE A8: The figure plots specialization patterns by age for France, Germany, and Italy. The left panel plots the ratio of the number of employees in blue-collar production jobs to the number of employees in white-collar and service jobs by age. The right panel plots the share of employees working in blue-collar manufacturing jobs by age.

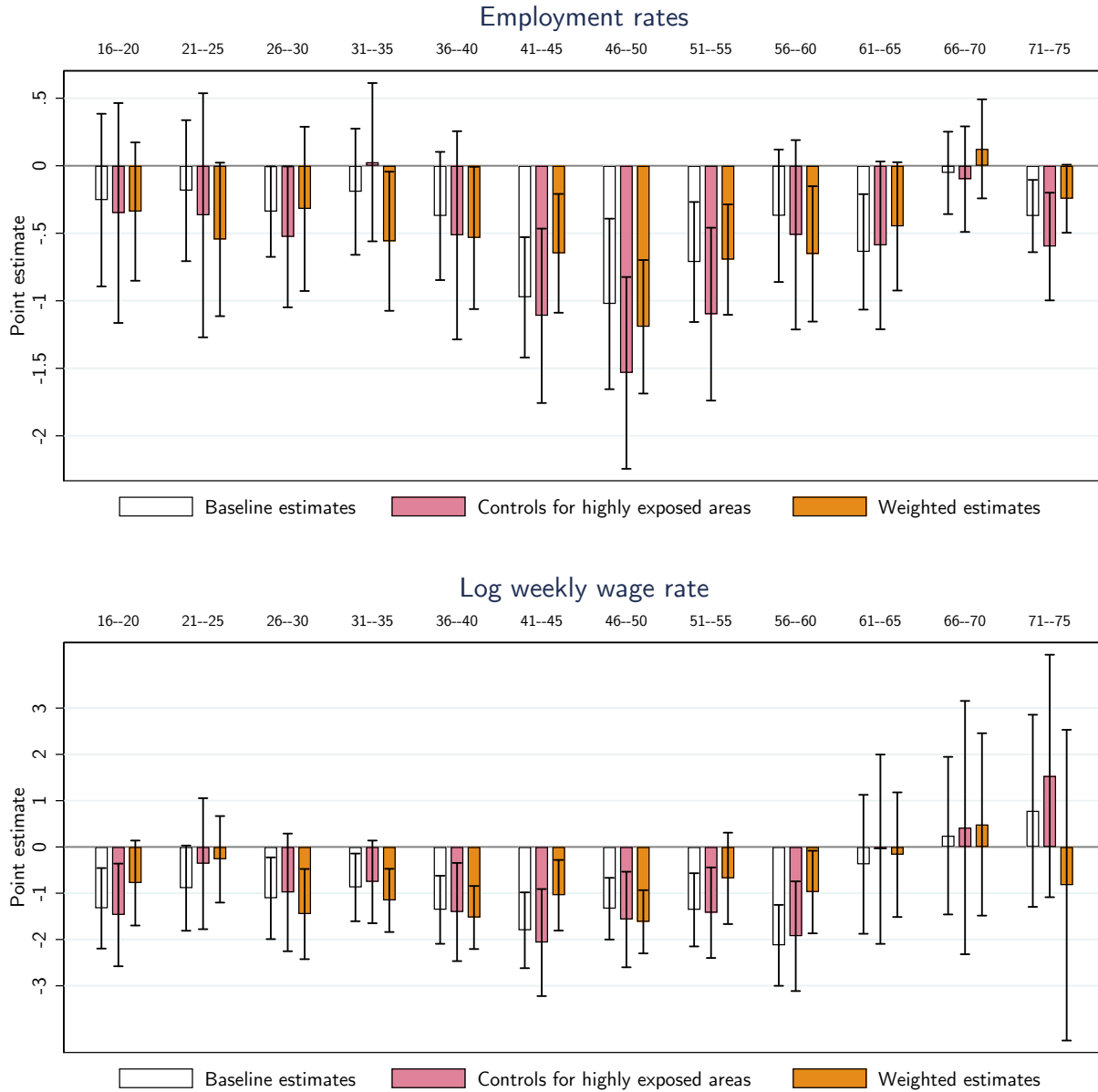

FIGURE A9: The figure presents estimates of the impact of one additional robot per thousand workers on the employment and wage rate of different age groups across US commuting zones. The three specifications and the data used are described in the main text and in Acemoglu and Restrepo (2018a). The spiked bars present 95% confidence intervals based on standard errors that are robust to heteroskedasticity and serial correlation within US states.

TABLE A1: Set of countries in our sample and availability of robot installations by industry.

OECD SAMPLE		OTHER COUNTRIES	
<i>Country name</i>	<i>Industry data since</i>	<i>Country name</i>	<i>Industry data since</i>
Australia	2006	Argentina	2004
Austria	2003	Brazil	2004
Belgium	2004	Bulgaria	2006
Chile	2006	China	2006
Czech Republic	2004	Hong Kong	2006
Denmark	1996	Colombia	2007
Estonia	2004	Croatia	2005
Finland	1993	Egypt	2005
France	1993	India	2006
Germany	1993	Indonesia	2006
Greece	2006	Lithuania	2006
Hungary	2004	Malaysia	2006
Iceland	2006	Malta	2006
Ireland	2006	Moldova	2010
Israel	2005	Morocco	2005
Italy	1993	Peru	2006
Latvia	2006	Philippines	2006
Netherlands	2004	Romania	2004
New Zealand	2006	Serbia	2006
Norway	1993	Singapore	2005
Poland	2004	South Africa	2005
Portugal	2004	Taiwan	1993
Slovakia	2004	Thailand	2005
Slovenia	2005	Tunisia	2005
South Korea	2001	Ukraine	2004
Spain	1993	Venezuela	2007
Sweden	1993	Vietnam	2005
Switzerland	2004		
Turkey	2005		
		COUNTRIES WITH NO INDUSTRY DATA	
United Kingdom	1993	Pakistan	.
United States	2004	Macau	.

Notes: The table presents a list of the countries in our sample as well as the years for which industry-level data are available from the IFR. The International Federation of Robotics also carries data for Japan and Russia (excluded from Table 2 due to changes in definitions of industrial robots over time). Finally, the data on robot installations for the US combines robots used in Canada and Mexico, which account for less than 10% of the robots sold in North America.

TABLE A2: Summary statistics for industries

	ROBOT INSTALLATIONS PER THOUSAND WORKERS									
	NORMALIZED USING AVERAGE EMPLOYMENT	NORMALIZED USING KLEMS EMPLOYMENT	NORMALIZED USING UNIDO EMPLOYMENT	PERCENT INCREASE IN VALUE ADDED	CHANGE IN LABOR SHARE (P.P.)	RELIANCE ON MIDDLE-AGED WORKERS	SHARE OF REPLACEABLE TASKS	SHARE OF KLEMS EMPLOYMENT		
<i>Prone to the use of robots</i>										
Automotive	2.66	7.36	5.26	55.36%	-13.61	7.78	0.41	1.35%		
Plastics, Pharma, Chemicals	1.19	1.27	1.17	35.89%	-4.01	8.15	0.28	2.43%		
Electronics	1.17	0.74	0.72	47.20%	-6.36	8.10	0.24	2.67%		
Industrial Machinery	0.40	0.46	0.45	45.12%	-4.49	6.79	0.30	2.15%		
<i>Other industries</i>										
Metal Products	0.78	1.11	0.87	39.06%	-7.36	6.44	0.39	1.92%		
Food and Beverages	0.49	0.47	0.33	25.05%	-0.04	7.80	0.29	2.40%		
Basic Metals	0.14	0.50	0.32	48.81%	-8.05	6.13	0.39	0.84%		
Shipbuilding and Aerospace	0.06	0.30	0.16	55.62%	-11.23	6.48	0.17	0.74%		
Glass and Ceramics	0.08	0.26	0.15	44.26%	-5.46	6.94	0.34	0.89%		
Wood and Furniture	0.10	0.36	0.10	35.83%	-0.79	7.78	0.34	0.66%		
Paper and Printing	0.04	0.05	0.03	28.00%	-0.94	7.10	0.16	1.94%		
Textiles	0.03	0.07	0.03	25.61%	4.33	5.88	0.25	2.36%		
Miscellaneous Manufacturing	0.14	0.35		30.25%	-0.37	6.34	0.36	1.11%		
Construction	0.03	0.01		33.60%	-3.42	8.08	0.08	6.39%		
Mining	0.01	0.08		55.82%	-13.45	8.52	0.12	0.65%		
Utilities	0.00	0.01		48.65%	-5.93	8.04	0.06	0.92%		
Agriculture	0.02	0.03		17.01%	12.79	3.85	0.03	1.95%		
Services	0.01	0.00		33.15%	-0.23	6.91	0.02	61.64%		
R&D	0.08	0.04		27.09%	0.62	5.94	0.01	6.98%		
Countries covered	58	24	56	24	24	US	US			

Notes: The table presents summary statistics for each of the 19 industries covered in the IFR data. The bottom rows present summary statistics for each variable. We follow the Boston Consulting Group in labeling the automotive, chemicals, plastics, pharmaceuticals, electronics, and machinery industries as being prone for the use of industrial robots (Boston Consulting Group, 2015). We compute the reliance on middle-aged workers using the 1990 US Census. The measure is defined as the share of middle-aged (21 to 55 years) to older (56 years or more) workers employed in each industry. The share of replaceable tasks comes from Graetz and Michaels (2018). Section 3 in the main text describes the sources of the data.

TABLE A3: Estimates of the impact of aging on the adoption of industrial robots using different definitions of middle-aged and older workers.

	DEPENDENT VARIABLE: CHANGE IN THE STOCK OF INDUSTRIAL ROBOTS PER THOUSAND WORKERS (ANNUALIZED)			
	OLS ESTIMATES		IV ESTIMATES	
	All countries (1)	OECD (2)	All countries (3)	OECD (4)
<i>Panel A. Middle-aged from 21-50; Older from 51 onwards</i>				
Aging between 1990 and 2025	0.511 (0.182)	0.764 (0.272)	0.586 (0.181)	0.939 (0.279)
Observations	60	31	60	31
First-stage F stat.			19.1	12.1
Overid p - value			0.64	0.46
Anderson-Rubin Wald test p - value			0.01	0.03
<i>Panel B. Middle-aged from 21-60; Older from 61 onwards</i>				
Aging between 1990 and 2025	0.917 (0.297)	1.220 (0.423)	1.019 (0.307)	1.241 (0.455)
Observations	60	31	60	31
First-stage F stat.			23.0	8.7
Overid p - value			0.32	0.27
Anderson-Rubin Wald test p - value			0.01	0.03
<i>Panel C. Middle-aged from 21-55; Older from 56-65</i>				
Aging between 1990 and 2025	1.948 (0.671)	2.775 (0.820)	1.888 (0.710)	2.694 (0.947)
Observations	60	31	60	31
First-stage F stat.			32.7	20.6
Overid p - value			0.15	0.20
Anderson-Rubin Wald test p - value			0.00	0.02
<i>Panel D. Middle-aged from 21-55; Older from 56-70</i>				
Aging between 1990 and 2025	1.343 (0.449)	1.863 (0.569)	1.418 (0.472)	1.937 (0.633)
Observations	60	31	60	31
First-stage F stat.			29.9	19.9
Overid p - value			0.24	0.30
Anderson-Rubin Wald test p - value			0.01	0.02
<i>Panel E. Middle-aged from 21-55; Older from 56-75</i>				
Aging between 1990 and 2025	1.039 (0.329)	1.493 (0.448)	1.144 (0.333)	1.646 (0.479)
Observations	60	31	60	31
First-stage F stat.			25.6	13.5
Overid p - value			0.32	0.31
Anderson-Rubin Wald test p - value			0.01	0.02
<i>Panel F. Middle-aged from 35-55; Older from 56 onwards</i>				
Aging between 1990 and 2025	0.421 (0.117)	0.513 (0.147)	0.416 (0.125)	0.452 (0.140)
Observations	60	31	60	31
First-stage F stat.			20.9	8.6
Overid p - value			0.23	0.19
Anderson-Rubin Wald test p - value			0.00	0.02
<i>Covariates included:</i>				
Baseline country covariates	✓	✓	✓	✓

Notes: The table presents OLS and IV estimates of the relationship between aging and the adoption of robots using different measures of aging. In all panels, the dependent variable is the change in the stock of industrial robots per thousand workers between 1993 and 2014 (from the IFR). The aging variable varies by panel. In Panel A, it is the expected change in the ratio of workers above 51 to workers aged 21-50 between 1990 and 2025 (from the UN Population Statistics). In Panel B, it is the expected change in the ratio of workers above 61 to workers aged 21-60 between 1990 and 2025. In Panel C, it is the expected change in the ratio of workers aged 56-65 to workers aged 21-55 between 1990 and 2025. In Panel D, it is the expected change in the ratio of workers aged 56-70 to workers aged 21-55 between 1990 and 2025. In Panel E, it is the expected change in the ratio of workers aged 56-75 to workers aged 21-55 between 1990 and 2025. In Panel F, it is the expected change in the ratio of workers aged 56-65 to workers aged 35-55 between 1990 and 2025. Columns 1-2 present OLS estimates. Columns 3-4 present IV estimates where aging is instrumented using the average birth rates over each five-year interval from 1950-1954 to 1980-1984. For our IV estimates, we report the first-stage F -statistic and the p -value of Hansen's overidentification test. We present results for two samples: columns 1 and 3 use the full sample; columns 2 and 4 use the OECD sample. All models control for region dummies and the 1993 values of log GDP per capita, log of population, average years of schooling and the ratio of workers above 56 to workers aged 21-55 in 1990. All regressions are unweighted, and the standard errors are robust against heteroscedasticity.

TABLE A4: Estimates of the impact of aging on the adoption of industrial robots controlling for the influence of outliers.

	ALL COUNTRIES		OECD SAMPLE	
	(1)	(2)	(3)	(4)
<i>Panel A. Removing Korea</i>				
Aging between 1990 and 2025	0.495	0.319	0.586	0.354
	(0.164)	(0.113)	(0.227)	(0.153)
Observations	59	59	30	30
<i>Panel B. Removing Korea, weighted by manufacturing value added</i>				
Aging between 1990 and 2025	1.090	0.593	1.241	0.656
	(0.258)	(0.163)	(0.252)	(0.224)
Observations	59	59	30	30
<i>Panel C. Reweighting by employment in industry</i>				
Aging between 1990 and 2025	0.960	0.786	1.536	1.207
	(0.223)	(0.218)	(0.181)	(0.304)
Observations	60	60	31	31
<i>Panel D. Removing outliers based on residuals</i>				
Aging between 1990 and 2025	0.637	0.328	0.686	0.357
	(0.143)	(0.097)	(0.207)	(0.152)
Observations	56	56	29	29
<i>Panel E. Quantile (median) regression</i>				
Aging between 1990 and 2025	0.576	0.269	0.695	0.380
	(0.211)	(0.262)	(0.236)	(0.367)
Observations	60	60	31	31
<i>Panel F. Huber M-regression</i>				
Aging between 1990 and 2025	0.557	0.362	0.785	0.490
	(0.152)	(0.115)	(0.272)	(0.240)
Observations	60	60	31	31
<i>Panel G. MM-regression</i>				
Aging between 1990 and 2025	0.334	0.267	0.572	0.337
	(0.116)	(0.133)	(0.282)	(0.165)
Observations	60	60	31	31
Baseline country covariates	✓	✓	✓	✓
Initial robot density and manufacturing value added		✓		✓

Notes: The table presents OLS estimates of the relationship between aging and the adoption of robots controlling for the influence of outliers. In all panels, the dependent variable is the change in the stock of industrial robots per thousand workers between 1993 and 2014 (from the IFR). The aging variable is the expected change in the ratio of workers above 56 to workers aged 21-55 between 1990 and 2025 (from the UN Population Statistics). Panel A presents OLS estimates excluding South Korea from the sample. Panel B presents OLS estimates excluding South Korea from the sample but weighting the data by value added in manufacturing. Panel C presents estimates weighted by employment in manufacturing (instead of value added). Panel D presents estimates removing from the sample countries with a standardized residual above 1.96 or below -1.96. Panel E presents quantile (median) regressions. Panel F presents a Huber-M estimator following Huber (1973). Panel G presents a MM estimator following Yohai (1987). We present results for two samples: columns 1-2 use the full sample; columns 2-3 use the OECD sample. Columns 1 and 3 include region dummies, the 1993 values of log GDP per capita, log of population, average years of schooling and the ratio of workers above 56 to workers aged 21-55 in 1990. Columns 2 and 4 add the 1993 value of robots per thousand workers and the log of the 1990 value added in manufacturing. The standard errors are robust against heteroscedasticity.

TABLE A5: Relationship between aging, other demographic shifts, and institutional differences across countries.

	FULL SAMPLE			OECD SAMPLE		
	(1)	(2)	(3)	(4)	(5)	(6)
<i>Panel A. Changes in college attainment, 1990–2010</i>						
Aging between 1990 and 2025	0.197 (0.089)	0.157 (0.083)	0.164 (0.084)	0.117 (0.123)	0.125 (0.117)	0.160 (0.133)
Observations	60	60	60	31	31	31
R-squared	0.23	0.28	0.31	0.05	0.09	0.10
<i>Panel B. Changes in female labor force participation, 1990–2015</i>						
Aging between 1990 and 2025	0.406 (0.115)	0.222 (0.117)	0.212 (0.122)	0.255 (0.163)	0.208 (0.190)	0.243 (0.216)
Observations	60	60	60	31	31	31
R-squared	0.22	0.43	0.44	0.05	0.33	0.39
<i>Panel C. Unionization rates</i>						
Aging between 1990 and 2025	-0.420 (0.258)	-0.336 (0.174)	-0.431 (0.177)	-0.777 (0.422)	-0.496 (0.250)	-0.644 (0.247)
Observations	55	55	55	31	31	31
R-squared	0.44	0.65	0.66	0.09	0.62	0.66
<i>Panel D. Employment protection</i>						
Aging between 1990 and 2025	0.426 (0.250)	0.506 (0.255)	0.422 (0.282)	0.627 (0.251)	0.744 (0.238)	0.650 (0.271)
Observations	46	46	46	31	31	31
R-squared	0.08	0.41	0.44	0.10	0.57	0.59
<i>Panel E. Labor-tax wedge (only for OECD)</i>						
Aging between 1990 and 2025				0.056 (0.216)	0.080 (0.162)	-0.021 (0.192)
Observations				31	31	31
R-squared				0.00	0.48	0.57
<i>Covariates included:</i>						
Baseline country covariates		✓	✓		✓	✓
Initial robot density and manufacturing value added			✓			✓

Notes: The table presents OLS estimates of the relationship between aging and other demographic changes. In panel A, the dependent variable is the change in college attainment between 1990 and 2010 from the Barro-Lee dataset. In panel B, the dependent variable is the change in relative female labor force participation between 1990 and 2015 (from the ILO). In panel C, the dependent variable is the baseline unionization rate (described in Appendix B). In panel D, the dependent variable is the employment protection index from the OECD. In panel E, the dependent variable is the labor-tax wedge, which is available only for the OECD sample. Aging is the expected change in the ratio of workers above 56 to workers between 21 and 55 between 1990 and 2025 (from the UN Population Statistics). We present results for two samples: columns 1–3 use the full sample; columns 4–6 use the OECD sample. Columns 1 and 4 include region dummies. Columns 2 and 5 include the 1993 values of log GDP per capita, log of population, average years of schooling and the ratio of workers above 56 to workers aged 21–55 in 1990. Columns 3 and 6 add the 1993 value of robots per thousand workers and the log of the 1990 value added in manufacturing. Standard errors are robust against heteroscedasticity.

TABLE A6: Estimates of the impact of aging on the adoption of industrial robots controlling for institutional differences.

	DEPENDENT VARIABLE:						
	CHANGE IN THE STOCK OF INDUSTRIAL ROBOTS PER THOUSAND WORKERS (ANNUALIZED)						
	FULL SAMPLE			OECD SAMPLE			
	(1)	(2)	(3)	(4)	(5)	(6)	(7)
<i>Panel A. OLS estimates</i>							
Aging between 1990 and 2025	0.802 (0.237)	0.734 (0.235)	0.810 (0.239)	1.176 (0.314)	0.770 (0.286)	0.927 (0.332)	1.068 (0.340)
Union density	0.190 (0.090)		0.181 (0.102)	0.407 (0.112)			0.344 (0.145)
Employment protections		0.180 (0.091)	0.160 (0.099)		0.275 (0.097)		0.087 (0.121)
OECD Labor tax wedge						0.593 (0.258)	0.150 (0.323)
Observations	55	46	44	31	31	31	31
R-squared	0.63	0.64	0.66	0.66	0.58	0.60	0.67
<i>Panel B. IV estimates</i>							
Aging between 1990 and 2025	0.804 (0.239)	0.807 (0.270)	0.821 (0.262)	1.273 (0.305)	0.866 (0.321)	1.092 (0.336)	1.305 (0.330)
Union density	0.190 (0.079)		0.182 (0.083)	0.424 (0.100)			0.402 (0.131)
Employment protections		0.167 (0.076)	0.158 (0.080)		0.244 (0.099)		0.006 (0.121)
OECD Labor tax wedge						0.571 (0.234)	0.123 (0.277)
Observations	55	46	44	31	31	31	31
First-stage F stat.	18.1	12.7	11.0	6.5	9.8	6.8	4.4
Overid p -value	0.53	0.13	0.44	0.63	0.23	0.11	0.46
Anderson-Rubin Wald test p -value	0.00	0.01	0.00	0.00	0.02	0.00	0.00
<i>Panel C. Single-IV estimates</i>							
Aging between 1990 and 2025	0.900 (0.354)	0.862 (0.329)	0.973 (0.354)	1.557 (0.390)	1.198 (0.426)	1.423 (0.371)	1.654 (0.423)
Union density	0.202 (0.087)		0.198 (0.097)	0.472 (0.127)			0.486 (0.171)
Employment protections		0.157 (0.084)	0.130 (0.091)		0.136 (0.148)		-0.114 (0.173)
OECD Labor tax wedge						0.527 (0.262)	0.084 (0.306)
Observations	55	46	44	31	31	31	31
First-stage F stat.	33.7	29.1	27.2	26.0	24.2	34.0	23.6
<i>Covariates included:</i>							
Baseline country covariates	✓	✓	✓	✓	✓	✓	✓

Notes: The table presents OLS and IV estimates of the relationship between aging and the adoption of robots controlling for institutional differences related to labor-market regulations across countries. In all panels, the dependent variable is the annualized change in the stock of industrial robots per thousand workers between 1993 and 2014 (from the IFR). Aging is the expected change in the ratio of workers above 56 to workers between 21 and 55 between 1990 and 2025 (from the UN Population Statistics). Panel A presents OLS estimates. Panel B presents IV estimates where aging is instrumented using the average birth rates over each five-year interval from 1950-1954 to 1980-1984. Panel C presents IV estimates where aging is instrumented using the decline in birth rates between 1960 and 1980. For our IV estimates, we report the first-stage F -statistic. When using multiple instruments, we also report the p -value of Hansen's overidentification test. We present results for two samples: columns 1-3 use the full sample; columns 4-7 use the OECD sample. Besides the baseline covariates used in Columns 2 and 6 of Table 2, Columns 1 and 4 control for the density of union membership, columns 2 and 5 control for the employment protections index described in Appendix B, and column 6 controls for the labor tax wedge, which is only available for OECD sample. Columns 3 and 7 include all these institutional measures simultaneously. Standard errors are robust against heteroscedasticity.

TABLE A7: First-stage estimates of past fertility rates on expected aging.

	DEPENDENT VARIABLE: AGING BETWEEN 1990 AND 2025							
	FULL SAMPLE				OECD SAMPLE			
	(1)	(2)	(3)	(4)	(5)	(6)	(7)	(8)
<i>Panel A. Estimates for 5-year birthrates</i>								
Birthrate 1950–1955	0.111 (0.320)	-0.365 (0.337)	-0.381 (0.349)	-0.208 (0.367)	-0.615 (1.101)	-0.671 (1.104)	-0.958 (1.184)	-0.135 (1.810)
Birthrate 1955–1960	0.770 (0.596)	0.130 (0.593)	0.284 (0.611)	0.272 (0.656)	0.312 (1.424)	-1.105 (1.609)	-0.247 (2.321)	-1.036 (2.629)
Birthrate 1960–1965	1.002 (0.813)	1.026 (0.926)	0.917 (1.030)	0.753 (1.094)	3.558 (2.711)	2.719 (2.848)	1.433 (3.933)	2.186 (4.253)
Birthrate 1965–1970	0.003 (0.007)	0.005 (0.008)	0.003 (0.008)	0.004 (0.009)	-0.020 (0.023)	-0.008 (0.028)	-0.003 (0.032)	-0.008 (0.036)
Birthrate 1970–1975	-1.491 (1.178)	-2.486 (1.170)	-2.299 (1.005)	-2.297 (1.116)	-1.955 (1.921)	-2.342 (2.284)	-2.625 (2.205)	-2.148 (2.665)
Birthrate 1975–1980	1.178 (0.928)	2.782 (0.995)	2.756 (0.941)	2.446 (1.060)	2.271 (1.791)	2.444 (2.026)	3.082 (2.090)	2.345 (2.742)
Birthrate 1980–1985	-3.190 (0.525)	-4.531 (0.638)	-4.411 (0.649)	-4.098 (0.705)	-2.657 (1.141)	-3.852 (1.035)	-3.961 (0.974)	-3.953 (1.063)
First-stage F stat.	28.2	19.2	18.5	15.9	8.4	7.8	8.0	6.6
Observations	60	60	60	60	31	31	31	31
R-squared	0.76	0.83	0.84	0.85	0.49	0.72	0.76	0.77
<i>Panel B. Single-IV estimates</i>								
Percent decline in fertility 1960–1985	0.422 (0.073)	0.441 (0.080)	0.398 (0.087)	0.365 (0.089)	0.315 (0.087)	0.547 (0.100)	0.478 (0.106)	0.462 (0.087)
First-stage F stat.	33.3	30.7	20.7	16.9	13.1	29.9	20.3	28.1
Observations	60	60	60	60	31	31	31	31
R-squared	0.61	0.64	0.66	0.68	0.31	0.49	0.54	0.57
<i>Panel C. Estimates for 5-year birthrates weighted by manufacturing value added</i>								
Birthrate 1950–1955	-0.125 (0.718)	-1.298 (0.703)	-0.550 (0.482)	-0.433 (0.463)	0.964 (1.393)	-0.924 (1.450)	-0.592 (0.870)	0.006 (1.484)
Birthrate 1955–1960	0.802 (0.902)	-0.088 (0.963)	-0.046 (0.871)	0.218 (0.807)	1.806 (2.815)	0.023 (2.348)	-0.308 (2.236)	-0.928 (2.342)
Birthrate 1960–1965	0.672 (1.407)	0.560 (1.457)	0.886 (1.459)	0.723 (1.311)	-3.366 (5.130)	-4.078 (4.313)	-1.233 (3.774)	-0.923 (4.449)
Birthrate 1965–1970	0.026 (0.017)	0.027 (0.015)	0.005 (0.011)	0.004 (0.010)	0.067 (0.041)	0.071 (0.031)	0.027 (0.026)	0.026 (0.037)
Birthrate 1970–1975	-3.430 (2.461)	-5.697 (2.205)	-2.974 (1.092)	-2.212 (1.089)	-3.393 (2.767)	-4.398 (1.988)	-2.498 (1.258)	-2.538 (2.070)
Birthrate 1975–1980	3.704 (2.126)	5.175 (2.241)	3.864 (1.341)	2.940 (1.400)	1.262 (2.576)	2.657 (2.225)	2.265 (1.324)	2.052 (1.958)
Birthrate 1980–1985	-6.052 (1.701)	-5.952 (1.667)	-5.241 (1.046)	-4.839 (1.063)	-6.057 (2.013)	-5.692 (1.243)	-4.646 (0.949)	-4.665 (1.031)
First-stage F stat.	7.4	8.0	18.8	19.0	9.1	14.9	22.4	14.6
Observations	60	60	60	60	31	31	31	31
R-squared	0.73	0.83	0.92	0.93	0.70	0.87	0.95	0.95
<i>Panel D. Single IV estimates weighted by manufacturing value added</i>								
Percent decline in fertility 1960–1985	0.744 (0.143)	0.751 (0.144)	0.508 (0.095)	0.484 (0.093)	0.789 (0.180)	0.827 (0.167)	0.517 (0.146)	0.474 (0.140)
First-stage F stat.	27.2	27.1	28.8	27.1	19.3	24.5	12.5	11.4
Observations	60	60	60	60	31	31	31	31
R-squared	0.69	0.72	0.84	0.85	0.59	0.67	0.83	0.84
<i>Covariates:</i>								
Baseline country covariates		✓	✓	✓		✓	✓	✓
Initial robot density and manufacturing value added			✓	✓			✓	✓

Notes: The table presents first-stage estimates of the relationship between past fertility rates and aging. In all panels, the dependent variable is aging, measured by the expected change in the ratio of workers above 56 to workers between 21 and 55 between 1990 and 2025 (from the UN Population Statistics). Panels A and C present the first stage when aging is instrumented using the average birth rates over each five-year interval from 1950–1954 to 1980–1984. Panels B and D present the first stage when aging is instrumented using the decline in birth rates between 1960 and 1980. For our IV estimates, we report the first-stage F -statistic. When using multiple instruments, we also report the p -value of Hansen’s overidentification test, and the p -value of Anderson and Rubin’s test for the coefficient on aging being zero. We present results for two samples: columns 1–4 use the full sample; columns 4–6 use the OECD sample. Columns 1 and 5 include region dummies. Columns 2 and 6 include the 1993 values of log GDP per capita, log of population, average years of schooling and the ratio of workers above 56 to workers aged 21–55 in 1990. Columns 3 and 7 add the 1993 value of robots per thousand workers and the log of the 1990 value added in manufacturing. Finally, columns 4 and 8 add the change in the share of the population with college and the change in the female labor force participation (FLFP) relative to men. The regressions in Panels A, B and C are unweighted, while the regressions in Panels D and E are weighted by value added in manufacturing in 1990. Standard errors are robust against heteroscedasticity.

TABLE A8: IV estimates of the impact of aging on the adoption of industrial robots, with age-adjusted birthrates as instruments.

	DEPENDENT VARIABLE:					
	CHANGE IN THE STOCK OF INDUSTRIAL ROBOTS PER THOUSAND WORKERS (ANNUALIZED)					
	FULL SAMPLE			OECD SAMPLE		
	(1)	(2)	(3)	(4)	(5)	(6)
<i>Panel A. IV estimates</i>						
Aging between 1990 and 2025	0.954 (0.240)	0.726 (0.228)	0.740 (0.243)	1.938 (0.545)	0.943 (0.321)	0.877 (0.300)
Observations	60	60	60	31	31	31
First-stage F stat.	25.4	8.8	8.8	5.5	11.3	12.2
Overid p - value	0.67	0.27	0.11	0.81	0.19	0.06
Anderson-Rubin Wald test p - value	0.00	0.01	0.00	0.00	0.03	0.00
<i>Panel B. Single-IV estimates</i>						
Aging between 1990 and 2025	1.087 (0.383)	0.768 (0.316)	0.528 (0.299)	2.523 (0.976)	1.423 (0.526)	1.202 (0.560)
Observations	60	60	60	31	31	31
First-stage F stat.	25.6	28.9	19.6	4.7	11.5	7.2
<i>Panel C. IV estimates weighted by manufacturing value added</i>						
Aging between 1990 and 2025	1.030 (0.293)	1.185 (0.200)	1.083 (0.251)	1.197 (0.370)	1.340 (0.186)	0.995 (0.275)
Observations	60	60	60	31	31	31
First-stage F stat.	6.2	4.6	8.6	13.2	25.2	23.8
Overid p - value	0.08	0.09	0.11	0.46	0.09	0.08
Anderson-Rubin Wald test p - value	0.00	0.03	0.00	0.00	0.00	0.00
<i>Covariates included:</i>						
Baseline country covariates		✓	✓		✓	✓
Initial robot density and manufacturing value added			✓			✓

Notes: The table presents IV estimates of the relationship between aging and the adoption of robots. In all panels, the dependent variable is the annualized change in the stock of industrial robots per thousand workers between 1993 and 2014 (from the IFR). Aging is the expected change in the ratio of workers above 56 to workers between 21 and 55 between 1990 and 2025 (from the UN Population Statistics). Panels A and C present IV estimates where aging is instrumented using the average age-adjusted birth rates over each five-year interval from 1950-1954 to 1980-1984. In particular, for each country we define its age-adjusted birthrate as the simple average of births per thousand women of age 15–19, 20–24, 25–29, 30–34, 35–39, 40–44 and 45–49. Panel C presents IV estimates where aging is instrumented using the decline in age-adjusted birth rates between 1960 and 1980. For our IV estimates, we report the first-stage F -statistic. When using multiple instruments, we also report the p -value of Hansen’s overidentification test. We present results for two samples: columns 1–4 use the full sample; columns 4–6 use the OECD sample. Columns 1 and 4 include region dummies. Columns 2 and 5 include the 1993 values of log GDP per capita, log of population, average years of schooling and the ratio of workers above 56 to workers aged 21–55 in 1990. Columns 3 and 6 add the 1993 value of robots per thousand workers and the log of the 1990 value added in manufacturing. The regressions in Panels A and B are unweighted, while the regressions in Panel C are weighted by value added in manufacturing in 1990. Standard errors are robust against heteroscedasticity.

TABLE A9: OLS estimates of the impact of population change in different age groups on the adoption of industrial robots.

	DEPENDENT VARIABLE:					
	CHANGE IN THE STOCK OF INDUSTRIAL ROBOTS PER THOUSAND WORKERS (ANNUALIZED)					
	FULL SAMPLE			OECD SAMPLE		
	(1)	(2)	(3)	(4)	(5)	(6)
<i>Panel A. Population in two age groups between 1990-2025</i>						
Change in the log of population aged 20-55 years	-0.444 (0.141)	-0.465 (0.171)	-0.442 (0.179)	-0.696 (0.207)	-1.109 (0.444)	-0.946 (0.474)
Change in the log of population aged ≥ 56 years	0.373 (0.166)	0.369 (0.167)	0.286 (0.153)	0.617 (0.227)	0.567 (0.309)	0.497 (0.312)
Observations	60	60	60	31	31	31
R-squared	0.47	0.61	0.71	0.38	0.61	0.70
<i>Panel B. Population in two age groups between 1990-2025</i>						
Change in the log of population aged 20-55 years	-0.476 (0.157)	-0.477 (0.176)	-0.433 (0.181)	-0.751 (0.227)	-1.093 (0.402)	-0.904 (0.455)
Change in the log of population aged 55-75 years	0.384 (0.176)	0.386 (0.198)	0.325 (0.183)	0.647 (0.239)	0.721 (0.376)	0.696 (0.398)
Observations	60	60	60	31	31	31
R-squared	0.47	0.60	0.69	0.39	0.60	0.68
<i>Panel C. Population in two age groups between 1990-2025, weighted by manufacturing value added</i>						
Change in the log of population aged 20-55 years	-0.830 (0.231)	-1.135 (0.249)	-0.755 (0.211)	-1.059 (0.220)	-1.400 (0.311)	-0.744 (0.324)
Change in the log of population aged ≥ 56 years	0.632 (0.161)	0.441 (0.360)	0.386 (0.346)	0.868 (0.115)	0.993 (0.498)	0.790 (0.500)
Observations	60	60	60	31	31	31
R-squared	0.68	0.81	0.85	0.67	0.81	0.85
<i>Panel D. Population in two age groups between 1990-2025, weighted by manufacturing value added</i>						
Change in the log of population aged 20-55 years	-0.910 (0.206)	-1.150 (0.251)	-0.798 (0.240)	-1.157 (0.151)	-1.451 (0.219)	-0.905 (0.282)
Change in the log of population aged 55-75 years	0.711 (0.169)	0.659 (0.466)	0.606 (0.470)	0.967 (0.114)	1.481 (0.497)	1.355 (0.601)
Observations	60	60	60	31	31	31
R-squared	0.73	0.81	0.84	0.77	0.84	0.87
<i>Covariates included:</i>						
Baseline country covariates		✓	✓		✓	✓
Initial robot density and manufacturing value added			✓			✓

Notes: The table presents OLS estimates of the relationship between changes in population and the adoption of robots. In all panels, the dependent variable is the change in the stock of industrial robots per thousand workers between 1993 and 2014 (from the IFR). The explanatory variables include the expected change in the log of population in different age groups between 1990 and 2025 (from the UN population statistics). The exact age groups used in the analysis vary across the panels. We present results for two samples: columns 1-3 use the full sample; columns 4-6 use the OECD sample. Columns 1 and 4 include region dummies. Columns 2 and 5 include the 1993 values of log GDP per capita, log of population, average years of schooling and the ratio of workers above 56 to workers aged 21-55 in 1990. Columns 3 and 6 add the 1993 value of robots per thousand workers and the log of the 1990 value added in manufacturing. The regressions in Panels A and B are unweighted, while the regressions in Panels C and D are weighted by value added in manufacturing in 1990. Standard errors are robust against heteroscedasticity.

TABLE A10: Estimates of the impact of aging on the adoption of industrial robots controlling for the change in overall population.

	DEPENDENT VARIABLE:					
	CHANGE IN THE STOCK OF INDUSTRIAL ROBOTS PER THOUSAND WORKERS (ANNUALIZED)					
	FULL SAMPLE			OECD SAMPLE		
	(1)	(2)	(3)	(4)	(5)	(6)
	<i>Panel A. OLS estimates</i>					
Aging between 1990 and 2025	0.811 (0.244)	0.711 (0.213)	0.448 (0.207)	1.215 (0.405)	0.851 (0.269)	0.622 (0.283)
Change in population between 1990 and 2015	0.105 (0.132)	-0.023 (0.194)	-0.203 (0.189)	0.211 (0.166)	-0.196 (0.301)	-0.181 (0.294)
Observations	60	60	60	31	31	31
R-squared	0.49	0.61	0.71	0.39	0.54	0.64
	<i>Panel B. IV estimates</i>					
Aging between 1990 and 2025	0.959 (0.264)	0.773 (0.258)	0.647 (0.270)	1.598 (0.466)	0.888 (0.374)	1.004 (0.414)
Change in population between 1990 and 2015	0.133 (0.123)	0.015 (0.209)	-0.086 (0.194)	0.292 (0.178)	-0.172 (0.320)	0.040 (0.304)
Observations	60	60	60	31	31	31
First-stage F stat.	21.8	11.0	10.0	4.0	6.5	5.8
Overid p -value	0.23	0.50	0.09	0.52	0.26	0.14
Anderson-Rubin Wald test p -value	0.00	0.01	0.00	0.01	0.03	0.00
	<i>Panel C. Single-IV estimates</i>					
Aging between 1990 and 2025	1.083 (0.325)	0.920 (0.385)	0.633 (0.403)	1.594 (0.434)	1.365 (0.561)	1.206 (0.624)
Change in population between 1990 and 2015	0.156 (0.127)	0.105 (0.235)	-0.094 (0.225)	0.291 (0.168)	0.145 (0.394)	0.157 (0.349)
Observations	60	60	60	31	31	31
First-stage F stat.	49.7	36.5	27.6	29.6	15.6	12.2
	<i>Panel D. OLS estimates</i>					
Aging between 1990 and 2025	1.488 (0.457)	1.090 (0.456)	0.545 (0.468)	2.027 (0.544)	1.768 (0.682)	1.244 (0.828)
Change in 65-year dependency ratio 1990–2025	-1.634 (0.789)	-0.781 (0.852)	0.091 (0.795)	-2.198 (0.808)	-1.816 (1.399)	-1.058 (1.462)
Observations	60	60	60	31	31	31
R-squared	0.52	0.61	0.70	0.46	0.57	0.64
<i>Covariates included:</i>						
Baseline country covariates		✓	✓		✓	✓
Initial robot density and manufacturing value added			✓			✓

Notes: The table presents OLS and IV estimates of the relationship between aging and the adoption of robots controlling for overall population change and the change in the ratio of population above and below 65 years of age—the traditional dependency ratio. In all panels, the dependent variable is the change in the stock of industrial robots per thousand workers between 1993 and 2014 (from the IFR). The aging variable is the expected change in the ratio of workers above 56 to workers aged 21–55 between 1990 and 2025 (from the UN Population Statistics). In addition, all specifications control for the change in the log of population between 1990 and 2015. Panels A and D present OLS estimates. Panel B presents IV estimates where the aging variable is instrumented using the average birth rates over each five-year interval from 1950–1954 to 1980–1984. Panel C presents IV estimates where the aging variable is instrumented using the decline in birth rates between 1960 and 1980. For our IV estimates, we report the first-stage F -statistic. When using multiple instruments, we also report the p -value of Hansen’s overidentification test, and the p -value of Anderson and Rubin’s test for the coefficient on aging being zero. We present results for two samples: columns 1–3 use the full sample; columns 4–6 use the OECD sample. Columns 1 and 4 include region dummies. Columns 2 and 5 include the 1993 values of log GDP per capita, log of population, average years of schooling and the ratio of workers above 56 to workers aged 21–55 in 1990. Columns 3 and 6 add the 1993 value of robots per thousand workers and the log of the 1990 value added in manufacturing. All regressions are unweighted, and the standard errors are robust against heteroscedasticity.

TABLE A11: Placebo estimates of the impact of past aging on the adoption of industrial robots.

	DEPENDENT VARIABLE:					
	CHANGE IN THE STOCK OF INDUSTRIAL ROBOTS PER THOUSAND WORKERS (ANNUALIZED)					
	FULL SAMPLE			OECD SAMPLE		
	(1)	(2)	(3)	(4)	(5)	(6)
<i>Panel A. Estimates of past vs. expected aging</i>						
Aging between 1990 and 2025	0.785 (0.242)	0.753 (0.267)	0.654 (0.329)	1.105 (0.355)	0.981 (0.338)	0.833 (0.425)
Aging between 1950 and 1990	-0.087 (0.339)	-0.175 (0.290)	-0.166 (0.304)	-0.107 (0.434)	-0.081 (0.391)	-0.197 (0.409)
Observations	60	60	60	31	31	31
R-squared	0.48	0.59	0.66	0.36	0.52	0.57
<i>Panel B. Estimates of past aging</i>						
Aging between 1950 and 1990	0.063 (0.348)	-0.138 (0.318)	-0.080 (0.312)	-0.216 (0.564)	-0.199 (0.514)	-0.272 (0.514)
Observations	60	60	60	31	31	31
R-squared	0.26	0.42	0.55	0.01	0.25	0.41
<i>Panel C. Estimates of past vs. expected aging, weighted by manufacturing value added</i>						
Aging between 1990 and 2025	1.221 (0.257)	1.211 (0.217)	1.115 (0.413)	1.365 (0.217)	1.351 (0.195)	1.225 (0.401)
Aging between 1950 and 1990	-0.825 (0.485)	-0.363 (0.495)	-0.372 (0.497)	-1.208 (0.515)	-0.442 (0.563)	-0.406 (0.558)
Observations	60	60	60	31	31	31
R-squared	0.72	0.78	0.79	0.68	0.76	0.77
<i>Panel D. Estimates of past aging, weighted by manufacturing value added</i>						
Aging between 1950 and 1990	-0.313 (0.414)	0.118 (0.636)	-0.288 (0.611)	-0.653 (0.476)	0.198 (0.887)	-0.571 (0.765)
Observations	60	60	60	31	31	31
R-squared	0.33	0.40	0.65	0.04	0.13	0.59
<i>Covariates included:</i>						
Baseline country covariates		✓	✓		✓	✓
Initial robot density and manufacturing value added			✓			✓

Notes: The table presents OLS estimates of the relationship between past aging and the adoption of robots. In all panels, the dependent variable is the change in the stock of industrial robots per thousand workers between 1993 and 2014 (from the IFR). Panels A and C present a variant of our baseline estimates where we also control for the past change in the ratio of workers above 56 to workers between 21 and 55 between 1950 and 1990 (from the UN Population Statistics). Panels B and D remove aging between 1990 and 2025 from the covariates, and focus on the unconditional correlation between past aging and contemporaneous adoption of industrial robots. Panels A and B present unweighted regressions, while Panels C and D present results for regressions weighted by manufacturing value added. We present results for two samples: columns 1-3 use the full sample; columns 4-6 use the OECD sample. Columns 1 and 4 include region dummies. Columns 2 and 5 include the 1993 values of log GDP per capita, log of population and average years of schooling. Columns 3 and 6 add the 1993 value of robots per thousand workers and the log of the 1990 value added in manufacturing. The standard errors are robust against heteroscedasticity.

TABLE A12: OLS estimates of expected and contemporaneous aging on the adoption of industrial robots.

	DEPENDENT VARIABLE:					
	CHANGE IN THE STOCK OF INDUSTRIAL ROBOTS PER THOUSAND WORKERS (ANNUALIZED)					
	FULL SAMPLE			OECD SAMPLE		
	(1)	(2)	(3)	(4)	(5)	(6)
<i>Panel A. Estimates of current vs. future aging</i>						
Aging between 1990 and 2015	0.566 (0.224)	0.547 (0.230)	0.441 (0.229)	0.756 (0.362)	0.686 (0.366)	0.513 (0.344)
Aging between 2015 and 2025	1.043 (0.429)	0.958 (0.476)	0.778 (0.479)	1.497 (0.530)	1.305 (0.565)	1.025 (0.635)
Test for equality	0.32	0.48	0.55	0.17	0.40	0.53
Observations	60	60	60	31	31	31
R-squared	0.49	0.61	0.71	0.37	0.55	0.64
<i>Panel B. Estimates of current vs. future aging, weighted by manufacturing value added</i>						
Aging between 1990 and 2015	1.570 (0.457)	0.894 (0.434)	0.490 (0.434)	1.682 (0.483)	0.958 (0.447)	0.430 (0.458)
Aging between 2015 and 2025	0.763 (0.555)	1.570 (0.393)	1.288 (0.501)	0.895 (0.586)	1.772 (0.341)	1.589 (0.585)
Test for equality	0.31	0.36	0.33	0.35	0.25	0.21
Observations	60	60	60	31	31	31
R-squared	0.69	0.81	0.85	0.58	0.80	0.84
<i>Covariates included:</i>						
Baseline country covariates		✓	✓		✓	✓
Initial robot density and manufacturing value added			✓			✓

Notes: The table presents OLS estimates of the relationship between expected and contemporaneous aging and the adoption of robots. In both panels, the dependent variable is the change in the stock of industrial robots per thousand workers between 1993 and 2014 (from the IFR). Panel A presents unweighted regressions, while Panel B presents results for regressions weighted by manufacturing value added. Both panels separately estimate coefficients for aging between 1990 and 2015 (current aging) and between 2015 and 2025 (expected aging), and provide the p -value of a test for the equality of these coefficients. We present results for two samples: columns 1-3 use the full sample; columns 4-6 use the OECD sample. Columns 1 and 4 include region dummies. Columns 2 and 5 include the 1993 values of log GDP per capita, log of population, average years of schooling and the ratio of workers above 56 to workers aged 21-55 in 1990. Columns 3 and 6 add the 1993 value of robots per thousand workers and the log of the 1990 value added in manufacturing. The standard errors and tests are robust against heteroscedasticity.

TABLE A13: Estimates of the impact of aging between 1990 and 2015 on the adoption of industrial robots.

	DEPENDENT VARIABLE: CHANGE IN THE STOCK OF INDUSTRIAL ROBOTS PER THOUSAND WORKERS (ANNUALIZED)					
	FULL SAMPLE			OECD SAMPLE		
	(1)	(2)	(3)	(4)	(5)	(6)
	<i>Panel A. OLS estimates</i>					
Aging between 1990 and 2015	1.051 (0.344)	0.965 (0.314)	0.754 (0.314)	1.378 (0.600)	1.282 (0.474)	0.883 (0.416)
Observations	60	60	60	31	31	31
R-squared	0.41	0.56	0.67	0.20	0.44	0.59
	<i>Panel B. IV estimates</i>					
Aging between 1990 and 2015	1.585 (0.401)	1.187 (0.324)	1.143 (0.340)	2.641 (0.937)	1.293 (0.466)	1.028 (0.393)
Observations	60	60	60	31	31	31
First-stage F stat.	14.3	10.9	10.0	3.6	4.3	4.7
Overid p - value	0.30	0.52	0.18	0.66	0.35	0.14
Anderson-Rubin Wald test p - value	0.00	0.01	0.00	0.01	0.03	0.00
	<i>Panel C. Single-IV estimates</i>					
Aging between 1990 and 2015	2.671 (0.955)	2.123 (0.844)	1.827 (0.990)	6.447 (3.521)	3.127 (1.149)	2.728 (1.323)
Observations	60	60	60	31	31	31
First-stage F stat.	13.9	14.1	8.0	2.5	12.8	7.2
	<i>Panel D. OLS estimates weighted by manufacturing value added</i>					
Aging between 1990 and 2015	2.092 (0.589)	2.062 (0.563)	1.007 (0.406)	2.290 (0.644)	2.238 (0.582)	0.894 (0.488)
Observations	60	60	60	31	31	31
R-squared	0.65	0.71	0.81	0.50	0.60	0.78
	<i>Panel E. IV estimates weighted by manufacturing value added</i>					
Aging between 1990 and 2015	2.831 (0.608)	2.316 (0.490)	1.627 (0.397)	2.628 (0.700)	2.142 (0.519)	0.898 (0.438)
Observations	60	60	60	31	31	31
First-stage F stat.	6.3	7.2	10.9	6.6	9.2	19.3
Overid p - value	0.11	0.14	0.26	0.19	0.22	0.27
Anderson-Rubin Wald test p - value	0.00	0.00	0.00	0.00	0.00	0.00
<i>Covariates included:</i>						
Baseline country covariates		✓	✓		✓	✓
Initial robot density and manufacturing value added			✓			✓

Notes: The table presents OLS and IV estimates of the relationship between aging and the adoption of robots. In all panels, the dependent variable is the change in the stock of industrial robots per thousand workers between 1993 and 2014 (from the IFR). The aging variable is the expected change in the ratio of workers above 56 to workers between 21 and 55 between 1990 and 2015 (from the UN Population Statistics). Panels A and D presents OLS estimates. Panels B and E presents IV estimates where the aging variable is instrumented using the average birth rates over each five-year interval from 1950-1954 to 1980-1984. Panel C presents IV estimates where the aging variable is instrumented using the decline in birth rates between 1960 and 1980. For our IV estimates, we report the first-stage F -statistic. When using multiple instruments, we also report the p -value of Hansen's overidentification test. We present results for two samples: columns 1-3 use the full sample; columns 4-6 use the OECD sample. Columns 1 and 4 include region dummies. Columns 2 and 5 include the 1993 values of log GDP per capita, log of population, average years of schooling and the ratio of workers above 56 to workers aged 21-55 in 1990. Columns 3 and 6 add the 1993 value of robots per thousand workers and the log of the 1990 value added in manufacturing. The regressions in Panels A, B and C are unweighted, while the regressions in Panels D and E are weighted by value added in manufacturing in 1990. Standard errors are robust against heteroscedasticity.

TABLE A14: Cross-sectional estimates of relationship between the ratio of older to middle-aged workers and the stock of industrial robots.

	DEPENDENT VARIABLE:					
	FULL SAMPLE			OECD SAMPLE		
	(1)	(2)	(3)	(4)	(5)	(6)
	<i>Panel A. OLS estimates</i>					
Older to middle-age ratio in 2025	14.600 (3.538)	11.312 (3.186)	8.707 (3.339)	18.180 (4.185)	14.476 (3.455)	12.948 (6.158)
Observations	61	61	61	32	32	32
R-squared	0.46	0.61	0.62	0.27	0.52	0.53
	<i>Panel B. IV estimates</i>					
Older to middle-age ratio in 2025	15.009 (3.607)	8.479 (3.753)	5.274 (3.396)	19.925 (5.228)	11.996 (4.303)	9.832 (5.199)
Observations	61	61	61	32	32	32
First-stage F stat.	38.8	31.4	19.8	11.9	33.8	7.5
Overid p -value	0.83	0.57	0.65	0.48	0.56	0.63
Anderson-Rubin Wald test p -value	0.00	0.01	0.05	0.01	0.02	0.06
	<i>Panel C. OLS estimates weighted by manufacturing value added</i>					
Older to middle-age ratio in 2025	19.476 (4.930)	20.218 (4.097)	18.462 (7.350)	20.192 (5.208)	22.102 (5.327)	33.864 (16.835)
Observations	61	61	61	32	32	32
R-squared	0.67	0.75	0.75	0.48	0.63	0.65
	<i>Panel D. IV estimates weighted by manufacturing value added</i>					
Older to middle-age ratio in 2025	14.087 (3.846)	15.683 (3.439)	13.048 (5.670)	17.616 (4.570)	19.578 (4.569)	33.567 (17.550)
Observations	61	61	61	32	32	32
First-stage F stat.	16.2	13.3	38.7	75.0	78.1	5.7
Overid p -value	0.17	0.22	0.37	0.14	0.50	0.45
Anderson-Rubin Wald test p -value	0.00	0.02	0.03	0.00	0.00	0.00
<i>Covariates included:</i>						
Baseline country covariates		✓	✓		✓	✓
Manufacturing value added			✓			✓

Notes: The table presents OLS and IV cross-sectional estimates of the relationship between aging and the adoption of robots. In all panels, the dependent variable is the stock of industrial robots in 2014 (from the IFR) normalized by thousand industrial workers. The main explanatory variable is the expected ratio of workers above 56 to workers between 21 and 55 between in 2025 (from the UN Population Statistics). Panels A and C present OLS estimates. Panels B and D present IV estimates where the aging variable is instrumented using the average birth rates over each five-year interval from 1950-1954 to 1980-1984. For our IV estimates, we report the first-stage F -statistic. When using multiple instruments, we also report the p -value of Hansen's overidentification test. We present results for two samples: columns 1-3 use the full sample; columns 4-6 use the OECD sample. Columns 1 and 4 include region dummies. Columns 2 and 5 include the 2014 values of log GDP per capita, log of population, and average years of schooling. Columns 3 and 6 add the log of the 1990 value added in manufacturing. The regressions in Panels A and B are unweighted, while the regressions in Panels C and D are weighted by value added in manufacturing in 1990. Standard errors are robust against heteroscedasticity.

TABLE A15: Estimates of the impact of aging on the percent increase in robots by country.

	INCREASE IN THE LOG OF ROBOTS			INCREASE IN THE LOG OF 1+ ROBOTS		
	(1)	(2)	(3)	(4)	(5)	(6)
<i>Panel A. OLS estimates</i>						
Aging between 1990 and 2025	2.341 (0.868)	1.847 (0.834)	0.857 (1.169)	3.230 (1.395)	3.565 (1.471)	2.716 (1.427)
Observations	24	24	24	60	60	60
R-squared	0.71	0.75	0.79	0.82	0.85	0.86
<i>Panel B. IV estimates</i>						
Aging between 1990 and 2025	3.388 (1.147)	2.954 (1.181)	1.825 (0.924)	4.527 (2.160)	4.859 (2.204)	3.914 (2.199)
Observations	24	24	24	60	60	60
First-stage F stat.	3.5	3.0	2.3	23.9	16.6	17.0
Overid p -value	0.05	0.07	0.07	0.15	0.01	0.01
Anderson-Rubin Wald test p -value	0.01	0.00	0.04	0.00	0.00	0.00
<i>Panel C. Single-IV estimates</i>						
Aging between 1990 and 2025	2.639 (1.411)	4.517 (2.022)	4.020 (3.764)	8.875 (2.953)	5.269 (2.550)	4.991 (2.565)
Observations	24	24	24	60	60	60
First-stage F stat.	20.9	10.4	2.8	25.2	45.5	40.1
<i>Panel D. OLS estimates weighted by manufacturing value added</i>						
Aging between 1990 and 2025	2.465 (1.091)	2.372 (0.983)	2.287 (1.492)	3.518 (1.002)	3.942 (0.700)	2.890 (1.178)
Observations	24	24	24	60	60	60
R-squared	0.53	0.74	0.74	0.95	0.96	0.96
<i>Panel E. IV estimates weighted by manufacturing value added</i>						
Aging between 1990 and 2025	2.710 (1.179)	2.624 (0.839)	2.754 (1.156)	3.131 (1.081)	4.018 (0.849)	3.723 (1.174)
Observations	24	24	24	60	60	60
First-stage F stat.	9.2	18.1	4.7	8.4	8.5	13.6
Overid p -value	0.09	0.23	0.25	0.68	0.29	0.23
Anderson-Rubin Wald test p -value	0.00	0.01	0.02	0.01	0.01	0.01
Baseline country covariates		✓	✓		✓	✓
Manufacturing value added			✓			✓

Notes: The table presents OLS and IV estimates of the relationship between aging and the adoption of robots. The dependent variable varies by column. In columns 1-3, it is the change in the log of the stock of industrial robots between 1993 and 2014 (from the IFR). In columns 4-6, it is the change in the log of one plus the stock of industrial robots between 1993 and 2014 (from the IFR). The aging variable is the expected change in the ratio of workers above 56 to workers between 21 and 55 between 1990 and 2025 (from the UN Population Statistics). Panels A and D present OLS estimates. Panels B and E present IV estimates where the aging variable is instrumented using the average birth rates over each five-year interval from 1950-1954 to 1980-1984. Panel C presents IV estimates where the aging variable is instrumented using the decline in birth rates between 1960 and 1980. For our IV estimates, we report the first-stage F -statistic. When using multiple instruments, we also report the p -value of Hansen's overidentification test. All columns control for the initial density of robots (in logs). Columns 2 and 5 include region dummies, the 1993 values of log GDP per capita, log of population, average years of schooling, and the ratio of workers above 56 to workers aged 21-55 in 1990. Finally, columns 3 and 6 add the log of the 1990 value added in manufacturing as a covariate. The regressions in Panels A, B and C are unweighted, while the regressions in Panels D and E are weighted by value added in manufacturing in 1990. Standard errors are robust against heteroscedasticity.

TABLE A16: Robustness analysis of the impact of aging on imports and exports of robots.

	BASELINE		LOG OF ONE PLUS SHARE		SHARE		EXCLUDE OUTLIERS	
	OLS (1)	IV (2)	OLS (3)	IV (4)	OLS (5)	IV (6)	OLS (7)	IV (8)
Aging between 1995 and 2025	1.847 (0.768)	1.962 (0.961)	1.856 (0.758)	1.936 (0.954)	4.460 (1.415)	3.890 (1.746)	1.875 (0.760)	1.758 (0.986)
Observations	129	129	129	129	129	129	115	115
R-squared	0.58	0.58	0.59	0.59	0.64	0.64	0.61	0.61
First-stage F stat.		10.8		10.8		10.8		10.5
Overid p-value		0.67		0.69		0.90		0.73
<i>Panel A. Imports of robots for the full sample</i>								
Aging between 1995 and 2025	2.181 (0.728)	1.674 (0.808)	2.171 (0.724)	1.666 (0.804)	1.747 (0.629)	1.311 (0.651)	2.029 (0.718)	1.707 (0.764)
Observations	33	33	33	33	33	33	32	32
R-squared	0.79	0.79	0.79	0.79	0.77	0.76	0.81	0.81
First-stage F stat.		9.5		9.5		9.5		12.5
Overid p-value		0.04		0.04		0.04		0.05
<i>Panel B. Imports of robots for the OECD sample</i>								
Aging between 1995 and 2025	4.657 (0.985)	5.199 (1.167)	4.274 (0.955)	5.356 (1.140)	12.641 (4.532)	13.941 (6.007)	4.511 (0.973)	5.372 (1.136)
Observations	103	103	130	130	130	130	93	94
R-squared	0.83	0.83	0.85	0.85	0.64	0.64	0.87	0.87
First-stage F stat.		15.0		15.3		15.3		14.7
Overid p-value		0.14		0.17		0.33		0.09
<i>Panel C. Exports of robots for the full sample</i>								
Aging between 1995 and 2025	4.144 (1.165)	4.803 (1.177)	4.107 (1.153)	4.758 (1.167)	4.688 (1.839)	5.485 (2.005)	4.554 (1.025)	4.973 (1.124)
Observations	35	35	35	35	35	35	33	33
R-squared	0.77	0.77	0.77	0.77	0.62	0.62	0.81	0.81
First-stage F stat.		12.2		12.2		12.2		13.1
Overid p-value		0.14		0.14		0.19		0.23
Baseline country covariates and manufacturing value added	✓	✓	✓	✓	✓	✓	✓	✓

Notes: The table presents OLS and IV estimates of the relationship between aging and imports and exports of industrial robots. Columns 1 and 2 present our baseline estimates. Columns 3 and 4 present results using the log of one plus robot imports (or exports) per million dollars imported (exported). Columns 5 and 6 present results using the share of robot imports (or exports) per million dollars imported (exported), and normalizes the estimates relative to the mean of this variable. Finally, columns 7 and 8 return to our baseline estimates, but exclude outliers—countries with a standardized residual above 1.96 or below -1.96. The aging variable is the expected change in the ratio of workers above 56 to workers between 21 and 55 between 1995 and 2025 (from the UN Population Statistics). The sample used varies by panel: Panels A and C present estimates for the full set of countries. Panels B and D present estimates for the OECD. In even columns, the aging variable is instrumented using the average birth rates over each five-year interval from 1950-1954 to 1980-1984. For our IV estimates, we report the first-stage F -statistic and the p -value of Hansen's overidentification test. All columns include region dummies, the 1995 values of log GDP per capita, log of population, average years of schooling and the ratio of workers above 56 to workers aged 21-55, the log of the 1990 value added in manufacturing, and the log of intermediate imports (Panels A and B) or exports (Panels C and D). All regressions are weighted by value added in manufacturing in 1990, and the standard errors are robust against heteroscedasticity.

TABLE A17: Robustness analysis of the impact of aging on robotics-related patents.

	BASELINE				LOG OF ONE PLUS SHARE				SHARE				EXCLUDE OUTLIERS			
	OLS (1)	IV (2)	OLS (3)	IV (4)	OLS (5)	IV (6)	OLS (7)	IV (8)	OLS (9)	IV (10)	OLS (11)	IV (12)	OLS (13)	IV (14)		
Aging between 1990 and 2025	1.392 (0.442)	0.759 (0.554)	0.574 (0.589)	0.737 (0.887)	1.363 (0.445)	0.670 (0.600)	1.322 (0.442)	0.808 (0.542)								
Observations	69	69	126	126	126	126	63	63								
R-squared	0.64	0.63	0.50	0.50	0.39	0.38	0.67	0.66								
First-stage F stat.		5.3		6.1		6.1		5.1								
Overid p-value		0.33		0.07		0.17		0.33								
			<i>Panel A. Robotics-related patents for the full sample</i>													
Aging between 1990 and 2025	1.612 (0.546)	1.357 (0.466)	0.820 (0.795)	0.645 (0.646)	1.642 (0.667)	1.368 (0.583)	1.688 (0.534)	1.462 (0.445)								
Observations	31	31	35	35	35	35	29	29								
R-squared	0.66	0.66	0.46	0.46	0.63	0.63	0.72	0.72								
First-stage F stat.		18.7		20.4		20.4		17.3								
Overid p-value		0.33		0.13		0.38		0.27								
			<i>Panel B. Robotics related patents for the OECD sample</i>													
Aging between 1990 and 2025	1.497 (0.625)	1.249 (0.522)	0.325 (0.817)	0.360 (0.643)	1.448 (0.724)	1.219 (0.606)	1.745 (0.554)	1.453 (0.479)								
Observations	30	30	34	34	34	34	28	28								
R-squared	0.63	0.63	0.50	0.50	0.59	0.58	0.69	0.69								
First-stage F stat.		21.9		27.2		27.2		17.7								
Overid p-value		0.41		0.20		0.42		0.26								
Baseline country covariates and manufacturing value added	✓	✓	✓	✓	✓	✓	✓	✓								

Notes: The table presents OLS and IV estimates of the relationship between aging and robotics-related patents. Columns 1 and 2 present our baseline estimates. Columns 3 and 4 present results using the log of one plus robotics-related patents per thousand utility patents. Columns 5 and 6 present results using the share of robotics-related patents per thousand utility patents, and normalizes the estimates relative to the mean of this variable. Finally, columns 7 and 8 return to our baseline estimates, but exclude outliers—countries with a standardized residual above 1.96 or below -1.96. The aging variable is the expected change in the ratio of workers above 56 to workers between 21 and 55 between 1990 and 2025 (from the UN Population Statistics). The sample used varies by panel: Panel A presents estimates for the full set of countries. Panel B presents estimates for the OECD. In even columns, the aging variable is instrumented using the average birth rates over each five-year interval from 1950-1954 to 1980-1984. For our IV estimates, we report the first-stage F -statistic and the p -value of Hansen's overidentification test. All columns include region dummies, the 1990 values of log GDP per capita, log of population, average years of schooling and the ratio of workers above 56 to workers aged 21-55, the log of the 1990 value added in manufacturing, and the log of total utility patents. All regressions are weighted by value added in manufacturing in 1990, and the standard errors are robust against heteroscedasticity.

TABLE A18: Robustness for IV estimates of aging on the location of robot integrators in the US.

	DEPENDENT VARIABLE:				
	LOCATION, NUMBER AND EMPLOYMENT OF ROBOT INTEGRATOR				
	(1)	(2)	(3)	(4)	(5)
Panel A. Baseline specification removing outliers					
Aging between 1990 and 2015	1.683 (0.442)	0.868 (0.312)	0.735 (0.333)	0.743 (0.333)	0.809 (0.345)
Observations	679	683	677	680	671
First-stage F stat.	60.6	47.6	45.2	47.3	46.6
Panel B. Baseline specification weighting by population					
Aging between 1990 and 2015	1.737 (1.930)	4.620 (1.943)	5.630 (2.822)	5.643 (2.836)	6.045 (2.792)
Observations	722	722	722	722	712
First-stage F stat.	16.5	19.0	10.2	10.5	11.7
Panel C. Log of one plus number of integrators					
Aging between 1990 and 2015	2.293 (0.659)	0.830 (0.534)	0.700 (0.486)	0.698 (0.494)	0.832 (0.487)
Observations	722	722	722	722	712
First-stage F stat.	53.6	55.2	54.5	54.4	55.9
Panel D. Log of one plus employment in integrators					
Aging between 1990 and 2015	6.701 (1.905)	3.080 (1.622)	2.541 (1.460)	2.541 (1.486)	2.941 (1.481)
Observations	722	722	722	722	712
First-stage F stat.	53.6	55.2	54.5	54.4	55.9
Panel E. IV Probit for the location of integrators					
Aging between 1990 and 2015	5.394 (0.933)	6.085 (2.227)	5.857 (2.487)	6.029 (2.484)	6.900 (2.346)
Average marginal effect	1.529 (0.271)	0.953 (0.491)	0.788 (0.468)	0.805 (0.467)	0.915 (0.469)
Observations	722	722	722	722	712
<i>Covariates included:</i>					
Regional dummies	✓	✓	✓	✓	✓
Demographic covariates		✓	✓	✓	✓
Industry composition			✓	✓	✓
Other shocks				✓	✓
Excluding highly exposed commuting zone					✓

Notes: The table presents IV estimates of the relationship between aging and the location of robot integrators across US commuting zones. The dependent variable varies by panel. In Panels A and B, the dependent variable is a dummy for the presence of robot integrators in each US commuting zone (from Leigh and Kraft, 2018). In Panels C and D, the dependent variable is the log of one plus the number of integrators and employees in integrators, respectively (both from Leigh and Kraft, 2018). Panel E presents results from an IV-probit model where the dependent variable is the location of integrators. Aging is the change in the ratio of workers above 56 to workers between 21 and 55 between 1990 and 2015 (from the NBER-SEER). All panels present IV estimates, where aging is instrumented using the decline in birth rates between 1950 and 1980. For all estimates, we report the first-stage F -statistic. Column 1 includes Census region dummies. Column 2 includes the 1990 values for the log of average income, the log of the population, the initial ratio of older to middle-aged workers, and the share of workers with different levels of education in each commuting zone. Column 3 includes the exposure to robots measure from Acemoglu and Restrepo (2020) and also controls for the shares of employment in manufacturing, agriculture, mining, construction, and finance and real estate in 1990. Column 4 includes additional demographic characteristics measured in 1990, including the racial composition of commuting zones and the share of male and female employment, and controls for other shocks affecting US markets, including offshoring, trade with China and the decline of routine jobs. Finally, column 5 excludes the top 1% commuting zones with the highest exposure to robots. The regressions in Panel B are weighted by population in 1990 as in Acemoglu and Restrepo (2020), and all other regressions are unweighted. In parenthesis we report standard errors that are robust against heteroscedasticity and correlation in the error terms within states.

TABLE A19: Relationship between aging and relative wages in manufacturing. Data from the World Input Output Tables, 1995–2009.

	Countries in IFR sample							
	All countries with wage data				OECD countries			
	All countries		OECD countries		All countries		OECD countries	
(1)	(2)	(3)	(4)	(5)	(6)	(7)	(8)	
Aging 1995 and 2025	0.397 (0.219)	0.156 (0.275)	0.490 (0.210)	0.383 (0.263)	0.593 (0.266)	0.394 (0.280)	0.633 (0.254)	0.456 (0.274)
Observations	39	39	29	29	33	33	25	25
R-squared	0.09	0.38	0.21	0.47	0.15	0.46	0.27	0.47
Aging 1995 and 2025	0.608 (0.284)	0.085 (0.403)	0.912 (0.276)	0.658 (0.278)	0.738 (0.314)	0.519 (0.320)	1.063 (0.289)	0.672 (0.266)
Observations	39	39	29	29	33	33	25	25
First-stage F stat.	9.3	3.8	6.2	2.7	14.4	5.1	8.7	8.7
Overid p -value	0.07	0.30	0.27	0.32	0.38	0.35	0.68	0.59
Anderson-Rubin Wald test	0.03	0.27	0.00	0.00	0.15	0.17	0.00	0.04
p -value								
Aging 1995 and 2025	1.133 (0.411)	0.614 (0.300)	1.321 (0.386)	0.934 (0.267)	1.121 (0.412)	0.567 (0.331)	1.184 (0.371)	0.870 (0.245)
Observations	39	39	29	29	33	33	25	25
First-stage F stat.	24.0	15.7	23.2	17.2	25.6	27.7	26.8	35.7
<i>Covariates included:</i>		✓		✓		✓		✓
Baseline country covariates								

Notes: The table presents OLS and IV estimates of the relationship between aging and the relative wage in manufacturing across countries. In all panels, the dependent variable is the percent change between 1995 and 2007 in the manufacturing wage relative to the average wage in the economy (from the World Input Output Tables, 2014). Aging is the expected change in the ratio of workers above 56 to workers between 21 and 55 between 1995 and 2025 (from the UN Population Statistics). Panels A presents OLS estimates. Panel B presents IV estimates where aging is instrumented using the average birth rates over each five-year interval from 1950-1954 to 1980-1984. Panel C presents IV estimates where aging is instrumented using the decline in birth rates between 1960 and 1980. For our IV estimates, we report the first-stage F -statistic. When using multiple instruments, we also report the p -value of Hansen's overidentification test. We present results for two samples: columns 1–4 use all countries for which there is wage data available; columns 5–8 use the subset of those countries which are also in the sample used in table 2. In all columns we control for region dummies, the 1995 values of log GDP per capita, log of population, average years of schooling and the ratio of workers above 56 to workers aged 21–55, as all as the baseline value of the log of the relative wage in manufacturing. Standard errors are robust against heteroscedasticity.

TABLE A20: Relationship between aging and relative wages across commuting zones.

	OLS		2SLS		Single IV	
	(1)	(2)	(3)	(4)	(5)	(6)
Panel A. Wages in manufacturing						
Aging 1990 and 2015	0.001 (0.072)	0.006 (0.073)	0.227 (0.130)	0.251 (0.126)	0.277 (0.176)	0.307 (0.177)
Observations	722	722	722	722	722	722
First-stage F stat.			23.2	21.6	58.2	54.4
Overid p - value			0.76	0.81		
Panel B. Blue-collar wages in manufacturing						
Aging 1990 and 2015	0.103 (0.069)	0.114 (0.069)	0.372 (0.155)	0.418 (0.156)	0.493 (0.253)	0.542 (0.256)
Observations	722	722	722	722	722	722
First-stage F stat.			23.2	21.6	58.2	54.4
Overid p - value			0.48	0.50		
Panel C. Middle-aged wages						
Aging 1990 and 2015	-0.005 (0.007)	-0.005 (0.007)	0.026 (0.021)	0.027 (0.021)	0.037 (0.027)	0.038 (0.028)
Observations	722	722	722	722	722	722
First-stage F stat.			23.2	21.6	58.2	54.4
Overid p - value			0.44	0.43		
Panel D. Wages in manufacturing–Non-college men						
Aging 1990 and 2015	0.044 (0.056)	0.048 (0.059)	0.197 (0.099)	0.220 (0.098)	0.354 (0.161)	0.383 (0.165)
Observations	722	722	722	722	722	722
First-stage F stat.			23.2	21.6	58.2	54.4
Overid p - value			0.29	0.37		
Panel E. Blue-collar wages in manufacturing–Non-college men						
Aging 1990 and 2015	0.121 (0.058)	0.132 (0.063)	0.436 (0.171)	0.480 (0.173)	0.531 (0.251)	0.579 (0.257)
Observations	722	722	722	722	722	722
First-stage F stat.			23.2	21.6	58.2	54.4
Overid p - value			0.60	0.62		
Panel F. Middle-aged wages–Non-college men						
Aging 1990 and 2015	0.002 (0.006)	0.001 (0.006)	0.022 (0.013)	0.021 (0.013)	0.033 (0.016)	0.032 (0.016)
Observations	722	722	722	722	722	722
First-stage F stat.			23.2	21.6	58.2	54.4
Overid p - value			0.31	0.28		

Notes: The table presents OLS and IV estimates of the relationship between aging and the relative wages in manufacturing, for blue-colalr workers in manufacturing, and for middle-aged workers across commuting zones. In panels A and D, the dependent variable is the percent change between 1990 and 2008 in the manufacturing hourly wage relative to the average wage in the economy (from the 1990 Census and 2006–2008 American Community Survey). In panels B and E, the dependent variable is the (annualized) percent change between 1990 and 2008 in the blue-collar manufacturing hourly wage relative to the average wage in the economy (from the 1990 Census and 2006–2008 American Community Survey). In panels C and F, the dependent variable is the (annualized) percent change between 1990 and 2008 in the wage for middle-aged workers relative to the average wage in the economy (from the 1990 Census and 2006–2008 American Community Survey). Panels A–C focus on relative wages for the entire population of wage earners. Panels D–F focus on relative wages for the men without college. Aging is the change in the ratio of workers above 56 to workers between 21 and 55 between 1990 and 2010. Columns 1–2 present OLS estimates. Columns 3–4 present IV estimates where aging is instrumented using the average birth rates over each five-year interval from 1950-1954 to 1980-1984. Columns 5–6 present IV estimates where aging is instrumented using the decline in birth rates between 1960 and 1980. For our IV estimates, we report the first-stage F -statistic. When using multiple instruments, we also report the p -value of Hansen’s overidentification test. Besides the covariates used in column 3 of Table 6, columns 2, 4 and 6 control for the exposure of commuting zones to Chinese imports and industries prone to the use of robots. Standard errors are robust against heteroscedasticity and serial correlation within US states.

TABLE A21: Estimates of the impact of aging on robot installations per year.

	DEPENDENT VARIABLE:					
	FULL SAMPLE			OECD SAMPLE		
	(1)	(2)	(3)	(4)	(5)	(6)
<i>Panel A. OLS estimates</i>						
Aging between 1990 and 2025	1.247 (0.368)	1.064 (0.353)	0.667 (0.262)	1.783 (0.492)	1.522 (0.444)	0.893 (0.332)
Observations	1320	1320	1320	682	682	682
Countries	60	60	60	31	31	31
R-squared	0.41	0.54	0.74	0.20	0.55	0.72
<i>Panel B. IV estimates</i>						
Aging between 1990 and 2025	1.611 (0.405)	1.059 (0.335)	0.834 (0.273)	2.787 (0.547)	1.463 (0.486)	1.163 (0.370)
Observations	1320	1320	1320	682	682	682
Countries	60	60	60	31	31	31
First-stage F stat.	31.8	21.9	21.2	10.8	10.2	10.8
Overid p -value	0.67	0.78	0.12	0.93	0.78	0.09
Anderson-Rubin Wald test p -value	0.00	0.02	0.00	0.00	0.09	0.00
<i>Panel C. Single-IV estimates</i>						
Aging between 1990 and 2025	1.897 (0.531)	1.331 (0.502)	0.722 (0.401)	3.179 (0.824)	1.889 (0.513)	1.322 (0.534)
Observations	1320	1320	1320	682	682	682
Countries	60	60	60	31	31	31
First-stage F stat.	33.4	30.8	20.8	13.5	30.1	20.5
<i>Panel D. OLS estimates weighted by manufacturing value added</i>						
Aging between 1990 and 2025	2.165 (0.549)	2.213 (0.409)	1.025 (0.274)	2.439 (0.536)	2.498 (0.350)	1.136 (0.326)
Observations	1320	1320	1320	682	682	682
Countries	60	60	60	31	31	31
R-squared	0.70	0.79	0.89	0.39	0.78	0.89
<i>Panel E. IV estimates weighted by manufacturing value added</i>						
Aging between 1990 and 2025	2.062 (0.488)	2.015 (0.410)	1.281 (0.305)	2.417 (0.550)	2.338 (0.386)	1.323 (0.327)
Observations	1320	1320	1320	682	682	682
Countries	60	60	60	31	31	31
First-stage F stat.	8.4	9.2	21.5	11.8	19.6	30.2
Overid p -value	0.06	0.25	0.16	0.34	0.31	0.26
Anderson-Rubin Wald test p -value	0.00	0.02	0.00	0.00	0.00	0.00
<i>Covariates included:</i>						
Baseline country covariates		✓	✓		✓	✓
Initial robot density and manufacturing value added			✓			✓

Notes: The table presents OLS and IV estimates of the relationship between aging and yearly installations of industrial robots. The dependent variable is installations of industrial robots per thousand workers for each country-year pair between 1993 and 2014 (from the IFR). The aging variable is the expected change in the ratio of workers above 56 to workers between 21 and 55 between 1990 and 2025 (from the UN Population Statistics). Panels A and D present OLS estimates. Panels B and E present IV estimates where the aging variable is instrumented using the average birth rates over each five-year interval from 1950-1954 to 1980-1984. Panel C presents IV estimates where aging is instrumented using the decline in birth rates between 1960 and 1980. For our IV estimates, we report the first-stage F -statistic. When using multiple instruments, we also report the p -value of Hansen's overidentification test. We present results for two samples: columns 1-3 use the full sample; columns 4-6 use the OECD sample. Columns 1 and 4 include region dummies. Columns 2 and 5 include the 1993 values of log GDP per capita, log of population, average years of schooling and the ratio of workers above 56 to workers aged 21-55 in 1990. Columns 3 and 6 add the 1993 value of robots per thousand workers and the log of the 1990 value added in manufacturing. The regressions in Panels A, B and C are unweighted, while the regressions in Panels D and E are weighted by value added in manufacturing in 1990. Standard errors are robust against heteroscedasticity and correlation within countries.

TABLE A22: Estimates of the impact of aging on robot installations by country-industry pairs per year for manufacturing industries.

	POTENTIAL FOR THE USE OF ROBOTS						
	REPLACEABILITY INDEX			BCG MEASURE			
	(1)	(2)	(3)	(4)	(5)	(6)	(7)
DEPENDENT VARIABLE: INSTALLATION OF ROBOTS IN COUNTRY-INDUSTRY PAIRS NORMALIZING BY INDUSTRIAL EMPLOYMENT FROM UNIDO							
Panel A. OLS estimates							
Aging between 1990 and 2025	3.378 (1.052)	1.696 (0.752)	1.208 (0.623)		2.311 (0.688)	1.604 (0.520)	
Aging \times reliance on middle-aged		2.932 (0.996)	2.251 (0.828)	2.380 (0.883)	0.834 (0.296)	0.684 (0.325)	0.851 (0.413)
Aging \times opportunities for automation		19.441 (5.732)	13.055 (4.385)	12.173 (4.380)	6.439 (2.340)	4.887 (1.815)	4.782 (1.750)
Observations	7282	7282	7282	7282	7282	7282	7282
Countries in sample	56	56	56	56	56	56	56
Panel B. IV estimates							
Aging between 1990 and 2025	3.221 (1.061)	1.615 (0.638)	1.224 (0.556)		2.115 (0.680)	1.612 (0.550)	
Aging \times reliance on middle-aged		3.174 (1.087)	2.406 (0.890)	2.551 (0.975)	0.824 (0.348)	0.565 (0.303)	0.804 (0.422)
Aging \times opportunities for automation		18.320 (7.996)	13.899 (6.976)	11.747 (6.610)	7.385 (2.628)	5.930 (2.162)	5.682 (2.077)
Observations	7282	7282	7282	7282	7282	7282	7282
Countries in sample	56	56	56	56	56	56	56
Instruments F-stat	24.2	12.0	13.9	15.4	11.6	11.8	10.6
Overid p-value	0.35	0.32	0.42	0.12	0.36	0.43	0.29
<i>Covariates included:</i>							
Baseline country covariates	✓	✓	✓	✓	✓	✓	✓
Initial robot density			✓	✓		✓	✓
Country fixed effects				✓			✓

Notes: The table presents OLS and IV estimates of the relationship between aging and the adoption of robots for industry-country cells. In all panels, the dependent variable is robot installations per thousand workers in each industry-country cell for all available years between 1993 and 2014 (from the IFR). The explanatory variables include aging (defined as the change in the ratio of workers above 56 to workers between 21 and 55 between 1990 and 2025); the interaction between aging and industry reliance on middle-aged workers (proxied using 1990 US Census data on the age distribution of workers in each industry); and the interaction between aging and two measures of opportunities for automation: the replaceability index from Graetz and Michaels (2018) in columns 2-4; and a measure of opportunities for the use of robots from the BCG in columns 5-7. Panel A presents OLS estimates. Panel B presents IV estimates where aging is instrumented using the average birth rates over each five-year interval from 1950-1954 to 1980-1984. For our IV estimates, we report the first-stage F -statistic and the p -value of Hansen's overidentification test. All columns include region dummies, the 1993 values of log GDP per capita, log of population, average years of schooling and the ratio of workers above 56 to workers aged 21-55 in 1990. Columns 3 and 6 add the initial robot density in 1993 for each industry-country cell as a control. All these covariates are allowed to affect industries differently. Columns 4 and 7 add a full set of country dummies. All regressions weight industries by their share of employment in a country, and the standard errors are robust against heteroscedasticity and correlation within countries.

TABLE A23: Estimates of the impact of aging and past aging on robot installations by country-industry pairs per year.

	POTENTIAL FOR THE USE OF ROBOTS						
	REPLACEABILITY INDEX				BCG MEASURE		
	(1)	(2)	(3)	(4)	(5)	(6)	(7)
DEPENDENT VARIABLE: INSTALLATION OF ROBOTS IN COUNTRY-INDUSTRY PAIRS NORMALIZING BY AVERAGE EMPLOYMENT IN AN INDUSTRY FROM ILO							
Panel A. Estimates of past vs. expected aging							
Aging between 1990 and 2025	1.484 (0.437)	1.484 (0.437)	1.118 (0.368)		1.484 (0.437)	1.139 (0.376)	
Aging × reliance on middle-aged		0.958 (0.290)	0.694 (0.252)	0.692 (0.250)	0.308 (0.111)	0.207 (0.095)	0.207 (0.094)
Aging × opportunities for automation		5.237 (2.407)	3.993 (1.572)	3.985 (1.563)	6.100 (1.768)	4.714 (1.561)	4.715 (1.551)
Past aging between 1950 and 1990	-0.580 (0.483)	-0.580 (0.483)	-0.601 (0.414)		-0.580 (0.483)	-0.600 (0.413)	
Past aging × reliance on middle-aged		-0.666 (0.301)	-0.397 (0.270)	-0.395 (0.269)	-0.315 (0.119)	-0.145 (0.102)	-0.145 (0.101)
Past aging × opportunities for automation		-0.499 (2.983)	-1.627 (2.380)	-1.635 (2.396)	-2.960 (1.985)	-2.428 (1.833)	-2.429 (1.833)
Observations	11837	11837	11837	11837	11837	11837	11837
Countries in sample	58	58	58	58	58	58	58
R-squared	0.30	0.31	0.40	0.42	0.34	0.42	0.43
Panel B. Estimates of past aging							
Past aging between 1950 and 1990	-0.484 (0.549)	-0.484 (0.549)	-0.530 (0.465)		-0.484 (0.549)	-0.530 (0.465)	
Past aging × reliance on middle-aged		-0.574 (0.349)	-0.321 (0.295)	-0.324 (0.295)	-0.285 (0.131)	-0.109 (0.103)	-0.111 (0.103)
Past aging × opportunities for automation		0.003 (3.153)	-1.295 (2.547)	-1.281 (2.557)	-2.376 (2.290)	-1.937 (2.011)	-1.942 (2.015)
Observations	11837	11837	11837	11837	11837	11837	11837
Countries in sample	58	58	58	58	58	58	58
<i>Covariates included:</i>							
Baseline country covariates	✓	✓	✓	✓	✓	✓	✓
Initial robot density			✓	✓		✓	✓
Country fixed effects				✓			✓

Notes: The table presents OLS estimates of the relationship between aging and the adoption of robots for industry-country cells. In all panels, the dependent variable is robot installations per thousand workers in each industry-country cell for all available years between 1993 and 2014 (from the IFR). The explanatory variables include past aging (defined as the change in the ratio of workers above 56 to workers between 21 and 55 between 1950 and 1990); current aging (defined as the change in the ratio of workers above 56 to workers between 21 and 55 between 1990 and 2015); the interaction between aging and industry reliance on middle-aged workers (proxied using 1990 US Census data on the age distribution of workers in each industry); and the interaction between aging and two measures of opportunities for automation: the replaceability index from Graetz and Michaels (2018) in columns 2-4; and a measure of opportunities for the use of robots from the BCG in columns 5-7. All columns include region dummies, the 1993 values of log GDP per capita, log of population, average years of schooling and the ratio of workers above 56 to workers aged 21-55 in 1990. Columns 3 and 6 add the initial robot density in 1993 for each industry-country cell as a control. All these covariates are allowed to affect industries differently. Columns 4 and 7 add a full set of country dummies. All regressions weight industries by their share of employment in a country, and the standard errors are robust against heteroscedasticity and correlation within countries.

TABLE A24: Estimates of the impact of aging on the log of one plus robot installations per worker in each country-industry cell.

DEPENDENT VARIABLE: LOG OF ONE PLUS INSTALLATION OF ROBOTS IN COUNTRY-INDUSTRY PAIRS POTENTIAL FOR THE USE OF ROBOTS							
	REPLACEABILITY INDEX			BCG MEASURE			
	(1)	(2)	(3)	(4)	(5)	(6)	(7)
Panel A. OLS estimates							
Aging between 1990 and 2025	0.399 (0.108)	0.399 (0.108)	0.222 (0.072)		0.399 (0.108)	0.230 (0.076)	
Aging \times reliance on middle-aged		0.169 (0.037)	0.111 (0.031)	0.112 (0.030)	0.029 (0.017)	0.016 (0.018)	0.016 (0.018)
Aging \times opportunities for automation		1.424 (0.625)	0.681 (0.487)	0.697 (0.482)	1.352 (0.304)	0.903 (0.210)	0.918 (0.209)
Observations	11837	11837	11837	11837	11837	11837	11837
Countries in sample	58	58	58	58	58	58	58
Panel B. IV estimates							
Aging between 1990 and 2025	0.308 (0.100)	0.308 (0.100)	0.214 (0.075)		0.308 (0.100)	0.217 (0.076)	
Aging \times reliance on middle-aged		0.169 (0.042)	0.114 (0.034)	0.114 (0.032)	0.040 (0.018)	0.020 (0.019)	0.021 (0.018)
Aging \times opportunities for automation		0.890 (0.598)	0.599 (0.484)	0.587 (0.478)	1.187 (0.315)	0.874 (0.235)	0.876 (0.231)
Observations	11837	11837	11837	11837	11837	11837	11837
Countries in sample	58	58	58	58	58	58	58
Instruments F-stat	23.8	23.8	9.6	10.6	23.8	8.3	11.5
Overid p-value	0.58	0.19	0.50	0.30	0.17	0.34	0.19
<i>Covariates included:</i>							
Baseline country covariates	✓	✓	✓	✓	✓	✓	✓
Initial robot density			✓	✓		✓	✓
Country fixed effects				✓			✓

Notes: The table presents OLS and IV estimates of the relationship between aging and the adoption of robots for industry-country cells. In all panels, the dependent variable is robot installations per thousand workers in each industry-country cell for all available years between 1993 and 2014 (from the IFR). The explanatory variables include aging (defined as the change in the ratio of workers above 56 to workers between 21 and 55 between 1990 and 2025); the interaction between aging and industry reliance on middle-aged workers (proxied using 1990 US Census data on the age distribution of workers in each industry); and the interaction between aging and two measures of opportunities for automation: the replaceability index from Graetz and Michaels (2018) in columns 2-4; and a measure of opportunities for the use of robots from the BCG in columns 5-7. Panel A presents OLS estimates. Panel B presents IV estimates where aging is instrumented using the average birth rates over each five-year interval from 1950-1954 to 1980-1984. For our IV estimates, we report the first-stage F -statistic and the p -value of Hansen's overidentification test. All columns include region dummies, the 1993 values of log GDP per capita, log of population, average years of schooling and the ratio of workers above 56 to workers aged 21-55 in 1990. Columns 3 and 6 add the initial robot density in 1993 for each industry-country cell as a control. All these covariates are allowed to affect industries differently. Columns 4 and 7 add a full set of country dummies. The standard errors are robust against heteroscedasticity and correlation within countries.

TABLE A25: Estimates of the impact of aging on robot installations by country-industry pairs per year removing outliers.

	DEPENDENT VARIABLE: INSTALLATION OF ROBOTS IN COUNTRY-INDUSTRY PAIRS POTENTIAL FOR THE USE OF ROBOTS						
	REPLACEABILITY INDEX				BCG MEASURE		
	(1)	(2)	(3)	(4)	(5)	(6)	(7)
	Panel A. OLS estimates						
Aging between 1990 and 2025	0.489 (0.159)	0.580 (0.166)	0.323 (0.097)		0.829 (0.148)	0.439 (0.102)	
Aging \times reliance on middle-aged		0.212 (0.053)	0.128 (0.041)	0.148 (0.054)	0.077 (0.030)	0.031 (0.033)	0.029 (0.035)
Aging \times opportunities for automation		2.221 (0.943)	1.389 (0.789)	1.438 (0.806)	3.065 (0.456)	1.779 (0.309)	1.842 (0.392)
Observations	11485	11477	11514	11537	11456	11518	11534
Countries in sample	58	58	58	58	58	58	58
	Panel B. IV estimates						
Aging between 1990 and 2025	0.337 (0.138)	0.563 (0.163)	0.322 (0.095)		0.815 (0.146)	0.443 (0.101)	
Aging \times reliance on middle-aged		0.219 (0.053)	0.132 (0.040)	0.148 (0.052)	0.102 (0.033)	0.042 (0.035)	0.040 (0.037)
Aging \times opportunities for automation		1.235 (0.921)	1.147 (0.723)	1.322 (0.741)	2.740 (0.468)	1.704 (0.345)	1.796 (0.447)
Observations	11486	11476	11514	11536	11459	11517	11536
Countries in sample	58	58	58	58	58	58	58
Instruments F-stat	43.0	18.5	11.4	13.2	17.1	16.0	16.3
Overid p-value	0.16	0.07	0.43	0.34	0.17	0.51	0.24
<i>Covariates included:</i>							
Baseline country covariates	✓	✓	✓	✓	✓	✓	✓
Initial robot density			✓	✓		✓	✓
Country fixed effects				✓			✓

Notes: The table presents OLS and IV estimates of the relationship between aging and the adoption of robots for industry-country cells removing observations with standardized residuals above 1.96 or below -1.96. In all panels, the dependent variable is robot installations per thousand workers in each industry-country cell for all available years between 1993 and 2014 (from the IFR). The explanatory variables include aging (defined as the change in the ratio of workers above 56 to workers between 21 and 55 between 1990 and 2025); the interaction between aging and industry reliance on middle-aged workers (proxied using 1990 US Census data on the age distribution of workers in each industry); and the interaction between aging and two measures of opportunities for automation: the replaceability index from Graetz and Michaels (2018) in columns 2-4; and a measure of opportunities for the use of robots from the BCG in columns 5-7. Panel A presents OLS estimates. Panel B presents IV estimates where aging is instrumented using the average birth rates over each five-year interval from 1950-1954 to 1980-1984. For our IV estimates, we report the first-stage F -statistic and the p -value of Hansen's overidentification test. All columns include region dummies, the 1993 values of log GDP per capita, log of population, average years of schooling and the ratio of workers above 56 to workers aged 21-55 in 1990. Columns 3 and 6 add the initial robot density in 1993 for each industry-country cell as a control. All these covariates are allowed to affect industries differently. Columns 4 and 7 add a full set of country dummies. The standard errors are robust against heteroscedasticity and correlation within countries.

TABLE A26: Importance of specialization patterns by age, education and gender.

	US CENSUS AND ACS			IPUMS INTERNATIONAL	
	FULL SET OF DUMMIES		AGE AND EDUCATION CUTOFFS	FULL SET OF DUMMIES	
<i>Sample:</i>	SHARE IN HIGHLY ROBOTIZABLE INDUSTRIES (1)	BLUE-COLLAR TO WHITE-COLLAR RATIO (2)	SHARE IN HIGHLY ROBOTIZABLE INDUSTRIES (3)	BLUE-COLLAR TO WHITE-COLLAR RATIO (4)	BLUE-COLLAR TO WHITE-COLLAR RATIO (5)
<i>Explanatory vars:</i>					
<i>Proxy used:</i>					
<i>Panel A. Bivariate R squares</i>					
Age	40%	11%	32%	9%	12%
Education	8%	43%	5%	27%	18%
Gender	32%	17%	32%	17%	7%
<i>Panel B. Partial R squares</i>					
Age	66%	26%	50%	16%	21%
Education	27%	58%	14%	36%	26%
Gender	60%	35%	50%	26%	13%

Notes: Panel A reports the bivariate R squares for age, education, and gender in a regression of specialization across demographic groups defined by 5-year age bins (21–25 years, 26–30 years, ..., 76–80 years), 5 education groups (less than highschool, completed highschool, some college, completed college, and post-college studies), and gender (men, women). Panel B reports the partial R squares from a regression of specialization against all of these explanatory variables. Columns 1–2 use data from the 1990 US Census, 2000 US Census, and 2006–2008 ACS. Columns 3–4 use the same data but explain specialization patterns as a function of a single age (≤ 56 years of age) and educational threshold (no completed college). Column 5 uses data for several countries obtained from IPUMS international and weights all countries by their size divided by the total number of years of data for each country in IPUMS (this guarantees a country with multiple censuses is not double-counted). In all specifications we partial out country-year fixed effects.

TABLE A27: Estimates of the impact of education and female labor force participation on the adoption of industrial robots.

	FULL SAMPLE			OECD SAMPLE				
	(1)	(2)	(3)	(4)	(5)	(6)	(7)	(8)
<i>Panel A. OLS estimates</i>								
Increase in schooling 1990–2010	0.929 (0.557)			0.580 (0.427)	1.133 (0.828)			1.039 (0.501)
Change in relative FLFP 1990–2015		0.109 (0.191)		-0.103 (0.171)		-0.081 (0.292)		-0.482 (0.244)
Aging between 1990 and 2025			0.726 (0.221)	0.658 (0.183)			0.974 (0.302)	0.945 (0.214)
Observations	60	60	60	60	31	31	31	31
R-squared	0.52	0.45	0.61	0.63	0.38	0.27	0.54	0.64
<i>Partial R squares:</i>								
Education	13%			7%	15%			17%
FLFP		1%		1%		0%		13%
Aging			24%	30%			37%	39%
<i>Panel B. OLS estimates weighted by manufacturing value added</i>								
Increase in schooling 1990–2010	1.817 (0.833)			0.583 (0.534)	2.208 (0.779)			1.036 (0.492)
Change in relative FLFP 1990–2015		1.154 (0.500)		0.155 (0.301)		1.235 (0.563)		-0.128 (0.386)
Aging between 1990 and 2025			1.248 (0.202)	1.125 (0.215)			1.385 (0.182)	1.339 (0.243)
Observations	60	60	60	60	31	31	31	31
R-squared	0.50	0.58	0.81	0.82	0.29	0.38	0.78	0.81
<i>Partial R squares:</i>								
Education	16%			4%	12%			12%
FLFP		28%		1%		29%		1%
Aging			68%	56%			75%	68%
<i>Covariates included:</i>								
Baseline country covariates	✓	✓	✓	✓	✓	✓	✓	✓

Notes: This table presents OLS estimates of the relationship between changes in female labor force participation, education, aging, and the adoption of robots. In all panels, the dependent variable is the annualized change in the stock of industrial robots per thousand workers between 1993 and 2014 (from the IFR). We present results for two samples: columns 1–3 use the full sample; columns 4–6 use the OECD sample. All the specifications control for the 1993 values of log GDP per capita, log of population, average years of schooling, and the ratio of workers above 56 to workers aged 21–55 in 1990. The regressions in Panel A are unweighted, while the regressions in Panel B are weighted by value added in manufacturing in 1990. Standard errors are robust against heteroscedasticity.